The Chief

Volume 10 • Number 19 | Tuesday, May 9, 2000 • Squamish, British Columbia | 93¢ + GST

Wood chip plan approved by narrow margin

Three councillors oppose permit; CHIPS' legal opinion says permit could be challenged

By Darren Gallagher
Reporter

The definition of light industrial and unanswered questions split council 4-3 on a vote to approve a development permit (DP) for the controversial wood chip handling facility proposed by GBA Logging Ltd. for south of the downtown.

Opposed were councillors Raj Kahlon, Rick King and Shelley Smith.

All three cited unanswered questions, including fire suppression and feedback from the Department of Fisheries and Oceans and the Ministry of Environment, Lands and Parks.

Their main concern, however, was whether the operation fit the Cattermole Slough site's light industrial zoning.

Smith moved to defer the issue for further investigation but was defeated by Mayor Corinne Lonsdale and councillors Cheryle Bass, Wendy Magee and Paul Lalli.

The facility as proposed will bring pre-screened wood chips from the Interior on one train a day, store them in three piles — plus a bin for hog fuel — for a maximum of three weeks and ship them out on barges.

The site will include earthen berms with ground cover and a mix of evergreen and alder trees along the northern border and the waterfront, providing a six-metre tall screen at planting.

The permit issued required GBA provide $97,575 in security for the landscaping. It also cut the chip piles to a maximum nine metres from 15, required water atomizers along the covered conveyer belts and made erection of anti-particle mesh on the northern border a district decision.

The lobby group Citizens for a Healthy, Innovative, Progressive Squamish (CHIPS) submitted a legal opinion saying a DP could be successfully challenged in court because the facility would not comply with the zoning. The opinion from Gregory & Gregory interprets GBA's proposal to include storing, a dock, bulk fuel loading and storage facilities and operating a shipping terminal — all specifically permitted in industrial zoning only — because it uses barges.

"Lidstone Anderson Young are the top municipal lawyers in the province and they're our lawyers," said Lonsdale. "We have an opinion. A group of people have an opinion. They clash. The only way for it to be resolved is in court."

CHIPS member Dawn Lecky presented council with a 260-name petition, all against the location, not the operation itself.

> *"We have an opinion. A group of people have an opinion. They clash. The only way for it to be resolved is in court."*
> **–Corinne Lonsdale**

CHIPS is concerned with noise, air and visual pollution, as well as the impact on investment and the downtown revitalization strategy.

King said he didn't want to be responsible for making the wrong decision when conflicting legal opinions exist. He also questioned why council can approve a DP but not deny one.

"Form, character and appearance; that is the only control we have with the development permit," said administrator Grant McRadu.

"If we don't approve the application there may be a lawsuit, but I tell you there may be a lawsuit even if we do approve the [DP]," said Kahlon.

"In my time on council I've never seen a DP with this many 'subject to's on it," said Lalli. "The wood chip facility is not going to make or break Squamish. It's not going to kill the downtown."

"When you have a large group of people coming out and saying 'This is horrible, this is horrible' ... of course developers are going to say 'I don't want to be part of that'," said Bass.

Lonsdale noted economic development officer Brent Leigh searched in vain for another site for the facility. She also noted his report to council said the facility could be installed without compromising the downtown strategy.

However, Leigh also recommended deferring approval of the permit so all parties could be consulted.

Darren Gallagher/The Chief

Dancers from the Young Stars Dance School performed at Vaishiki Day festivities Friday night at the Royal Canadian Legion in a fund-raiser for Squamish's Punjabi School.

Tape of attack found

By Darren Gallagher
Reporter

The discovery of 15 metres of videotape in Lava Creek, believed to contain images of a violent confrontation Sept. 15 between environmentalists and loggers, has spurred protesters to begin a search for more videotape.

The videotape was found by Western Canada Wilderness Committee (WCWC) volunteers Shel Neufeld and Gavin Blackstock after they spent April 29 and 30 in the Lava Creek gorge, located in the upper Elaho Valley.

"The tape is, from a visual inspection, what you would expect after spending the better part of a year or however long it's been in Lava Creek," WCWC director Joe Foy said Saturday.

He said, however there was a "reasonably good chance" of getting still images from the tape.

The 15 metres is thought to be part of a videotape made by International Forest Products (Interfor) engineer David Haffey of the incident, which sent three people to hospital and resulted in criminal charges against five Squamish men.

During the trial of 13 protesters accused of breaching an injunction not to interfere with Interfor's road-building in the upper Elaho, Haffey testified he threw his tape into Lava Creek.

B.C. Supreme Court Justice Glen Parrett, who is presiding over the protesters' trial, gave permission for people to enter the still-functional injunction zone to search the creek. He also ordered all tape recovered to be turned over to the protesters' lawyers. Lawyer Simon Buck is now holding the tapes.

The existence of the tape and any evidence it might contain has bearing on three court proceedings: the protesters' trial, a hearing to appeal or vary the injunction launched by the WCWC, and the upcoming criminal trial of the five Squamish men.

The injunction hearing resumed May 8 after a two-week break. On May 15, the trial of the 13 protesters will resume, while the five Squamish men will be arraigned in Squamish provincial court the next day.

Anything Goes

Students put on a high-energy show

A13

Squash success

David Watson returns from Squash nationals

B7

Index

Top Story	A3
Opinion	A10
Letters	A11
Valley Voice	A12
Sports	B1
SQTV	B7
Classifieds	B6

> *Hopefully it's going to be a great place to raise kids.*
>
> **Jens Rolinski**
> **PAGE A3**

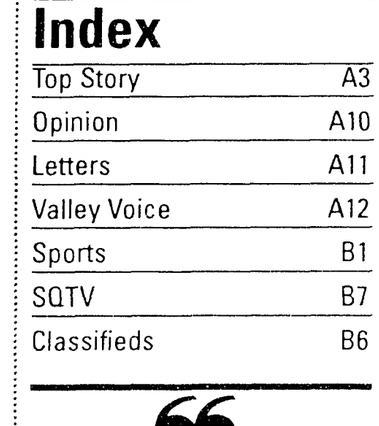

This Week

Residential taxes to rise A3
Commercial/industrial tax cut shifts taxes to residents

Pitching In A5
More than 1,800 come out to help clean up town

Chamber pedals bike idea A12
Shard's bike theme embraced by Chamber of Commerce

National Forest Week B4
Celebrating Squamish's forest industry

Fun Run for National Nursing Week tomorrow (May 10) at noon at Hunter Place – get active!

Bits & Pieces

Weather Watch

Tuesday	Wednesday	Thursday	Friday
Cloudy with showers. Low 6. High 15.	Chance of showers. Low 5. High 14.	Chance of showers. Low 7. High 16.	Chance of showers. Low 6. High 16.

The Moon

New Moon	First Quarter	Full Moon	Last Quarter
June 2	May 10	May 18	May 26

The Tides

Date	Low Tide (feet)	High Tide (feet)
May 9	5:00 a.m. (11.14)	9:14 a.m. (13.01)
	4:38 p.m. (3.09)	-
May 10	-	12:18 a.m. (15.59)
	6:20 a.m. (10.84)	10:26 a.m. (12.25)
	5:38 p.m. (4.19)	-
May 11	-	1:16 a.m. (15.50)
	7:42 a.m. (10.06)	11:57 a.m. (11.62)
	6:43 p.m. (5.34)	-
May 12	-	2:08 a.m. (15.45)
	8:50 a.m. (8.93)	1:36 p.m. (11.43)
	7:49 p.m. (6.41)	-
May 13	-	2:53 a.m. (15.40)
	9:42 a.m. (7.67)	3:10 p.m. (11.76)
	8:54 p.m. (7.36)	-
May 14	-	3:32 a.m. (15.30)
	10:24 a.m. (6.46)	4:28 p.m. (12.41)

Reaching The Chief

By Mail: Box 3500 Squamish B.C. V0N 3G0

By Phone: (604) 892-9161

By Fax: (604) 892-8483

E-mail: sqchief@uniserve.com

How council voted May 2:

Corinne Lonsdale
Mayor

Cheryle Bass
Councillor

Raj Kahlon
Councillor

Rick King
Councillor

Paul Lalli
Councillor

Wendy Magee
Councillor

Shelley Smith
Councillor

THE ISSUE: Approval of Development Permit No. 158 for the development of a proposed wood chip handling facility on Lot 1 by GBA Logging subject to several conditions.

YES	YES	NO	NO	YES	YES	NO

THE ISSUE: Approval of Development Permit No. 159 to Eivind Tornes on land located at 40456 Government Road (roof over existing patio of Shady Tree Neighbourhood Pub).

YES	YES	YES	YES	YES	YES	YES

Bad manners and searching for UFOs

Alan Sidorov

MY TURN

In the course of my work I put in a lot of road miles, not just here but in many other countries. Of late, in Sea to Sky country and the rest of North America, I've seen an insidious trend creep in.

Many cars are equipped with fog lights. Increasingly people are using them as auxiliary low beams, and that's just plain rude to other motorists. It is also, in many jurisdictions, illegal. It should be illegal here. In Germany, for example, you may only use fog lights if visibility is less than 100 metres. That makes sense to me.

I've had people answer that they appreciate the extra visibility. Well, I could say the same about my high beams. Why should I dim them to oncoming motorists when they help me see better? The other problem is that fog lights are often out of alignment, as are regular headlights. The purpose of vehicle lighting is not to scan the heavens for UFOs, but to light the road directly in front of the driver.

Thankfully, all those roll-bar mounted lights that we see on pickup trucks are illegal for road use, otherwise we'd be getting the same story from them while waiting at the side of the road for our night vision to return. So, what is the point of all those lights, especially on trucks that are not being driven at high speed off-road? I await your letters eagerly.

Coming back from Vancouver the other day, on a clear night, I counted the fog lights going by. Just about every car that was so equipped had them on, and the lights were of a variety of colour, style, intensity, and aim. These things, if they're legally installed, must sit below the normal headlights and are usually below the bumper. In our climate that means they are always being knocked around by snow, slush, mud, rocks and curbs. Then of course there are the one-eyed monsters as well as cars with one light strong and the other just a glimmer. When you add in the missing tail or brake lights out there, it's a sloppy effort.

The old Renault that I owned in Europe had a little lever that you flicked and that lowered the headlight aim for those times that the car was more heavily loaded. Simple and clever. Around here, we see way too many heavily loaded vehicles with their headlights lighting up the treetops.

Now the Miss Manners segment. My Dad taught me to dim the headlights just before you saw the oncoming car. You worked off the light, not the actual vehicle. If the other driver were watchful he'd notice and also dim his lights. It was a nice bit of teamwork. These days the drivers seem more likely to charge towards each other with lights blazing, then almost reluctantly lower the high beams. It's an ugly display of hostility and bad driving. We can do better.

Alan Sidorov is a professional race car driver and world-renowned advanced driving instructor. Email him your comments or questions at highambitions@telus.net.

Wetmore Motors Ltd.
Family Owned & Operated for Over 53 Years
Drivers wanted.
Introducing the New Passat 4-motion
Starting at $37,905
Freight and PDI extra

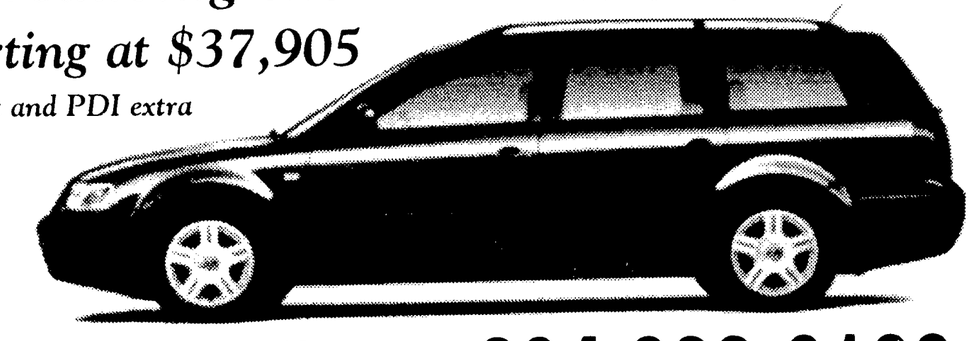

2203 Marine Dr. West Van.
(take 22nd St. exit off Hwy. #1)
604 922-0168

RACE & COMPANY EST. 1973 Barristers, Solicitors & Mediators
ICBC AND OTHER INJURY CLAIMS
Race & Co. is here for you with over 21 years experience in dealing with injury claims of all kinds, from minor to catastrophic injuries.
NO AWARD - NO FEE
FREE CONSULTATION

Glen McEachran
#201 - 1365 Pemberton Ave.
Email: g.mceachran@racesq.com
Ph. 892-5254
Fax: 892-5461

THE INVITING CAPE-COD DESIGN OF THIS HOME only wants you to make an appointment to see what the inside has to offer. Large country kitchen, elegant living room with fireplace and a beautiful bar and games area, extremely large bedrooms, lots of nooks and crannies, and for the entire family a huge detached double garage and hot tub. GIVE ME A CALL TODAY **$239,900.**
40401 THUNDERBIRD RIDGE

RETIRE IN STYLE - Move into this wonderfully appointed bright Townhome with a very open downstairs plan, wonderful kitchen, dining area, living room with corner gas fireplace, three bedrooms, oodles of storage, privacy deck, wonderful views, and a very nice set of neighbors. Take a drive to #13 - Maple Tree Court 39754 Government Road. Priced at **$169,000**
#13 MAPLE TREE COURT

CALL MRS. RONNIE MCCARTNEY TODAY!

Ronnie's
Choices of the Week
NOTE: I have lots of 2000 calendars available, beautiful pictures. Drop in and pick one up.
A top performing member of the prestigious President's Club for the consecutive 13th year. 15 years consecutive M.L.S. Club
BLACK TUSK REALTY
38235 Cleveland Ave. 892-5924 (office) 815-4075 (24 hr) • 898- 5941 (home)
macv@mountain-inter.net (email)

THE CHIEF

Top Story

Editorial enquiries?
Please contact The Chief
Box 3500, 38117 Second Avenue,
Squamish, British Columbia V0N 3G0
Phone: 892-9161 Fax: 892-8483
E-mail: sqchief@uniserve.com

Howe Sound
Performing Arts Association
FLAMENKOS 2000
SUNDAY, MAY 21ST, 2000
Visit our web site: www.hspaa.org

BRIEFS

Rock slope work along Hwy. 99

A new season of rock-slope stabilization is under way in the Sea to Sky Corridor.

At Windy Point, 20 km north of Horseshoe Bay on Hwy. 99, crews started work last week and will be in the area until May 12. Crews are delaying traffic for 30 minutes in the second half of each work hour. Other work is also being down at Alexandra Bluffs on Hwy. 1 in the Fraser Canyon.

"These are two of the province's most important tourism corridors, and visitors want to travel unimpeded by fallen rock on the highway," said transportation and highways minister Harry Lali. "Although this work must be performed in good weather, it has been scheduled to finish before the peak tourism season. In addition to providing year-round safety and reliability for local users, the ministry's rock-slope program will help keep the roads open for summer visitors."

Council finalizes grants in aid

Grant in aid recommendations from the April 25 committee of the whole were considered by Squamish council May 2 without any monetary changes, but one voting switch.

Councillors Cheryle Bass, Wendy Magee and Paul Lalli opposed authorizing a $1,000 grant to the Squamish Arts Council, after a motion from Magee for a $2,000 grant was defeated. On April 25, Coun. Rick King opposed the motion while Bass supported it. Other grants in aid approved were:

Howe Sound Dry Grad: $2,500;
Heritage Language Classes: $500 (Coun. Shelley Smith opposed);
Squamish Valley SPCA: $12,000;
Big Brothers/Big Sisters: $2,000;
Soup Kitchen Society: $3,000;
Food Bank Society: $6,000;
Alano Club of Squamish: $2,950;
Diamond Head Legion Pipe Band: $1,500 (Lalli, Smith opposed);
Loggers Sports Association: $2,415.

Residential taxes to rise

6% increase allows cuts to commercial, industrial tax rates

By Darren Gallagher
Reporter

Council raised the total taxes on residential properties six per cent while reducing the burden on light industrial, major industrial and commercial properties Friday.

The move is in response to concerns Squamish is becoming a bedroom community with eroding commercial and industrial sectors.

Last week's report that residential taxes could drop significantly was due to a mathematical error in calculating tax rates on the part of The Chief. In fact, the 0.28 per cent more revenue than expenditures council left in the budget after various cuts would have had a negligible effect, and would have been dealt with to achieve a balanced budget as required by law.

The owner of the average home worth $174,334 will actually pay 4.97 per cent more, up $41.71 to $873.20 from $839.67 in 1999.

This does not include special assessments and taxes related to the public library, all-weather fields, swimming pool/Squamish-Lillooet Regional District and the downtown revitalization (limited to downtown properties).

The tax burden shift was a result of council moving BC Rail's $357,000 grant in lieu of taxes out of general revenue and applying it to taxes paid by light industry, major industry and commercial. It was noted BC Rail would be generating revenue for the district from those classes if it paid taxes.

Each class received a share of $357,000 proportionate to the taxes the category pays. As a result, each of the three categories will see taxes go down about seven per cent.

"You can only milk the cow for so long without feeding it before you get into trouble," said Coun. Raj Kahlon at the May 2 committee of the whole meeting, referring to the fact the commercial tax rate is triple that of residential properties.

Coun. Paul Lalli pointed out businesses are there to generate revenue, while homes, with the occasional exception of home-based businesses, are not.

"We are becoming a place where people live at night, when they're not working," said Coun. Wendy Magee.

"The last thing I want to do is make it more attractive [for people] to move here into subdivisions rather than bring business with them," said Mayor Corinne Lonsdale.

In the end council decided to apply $250,200 of the $357,000 share to residential properties. The rest of the shift was split between utility properties ($81,800) and managed forest ($25,000). Taxes paid by the managed forest class, which are based both on market value and the value of wood cut on the property, had dropped to $22,560 in 2000 from $141,686 before the shift.

The bylaws for the year 2000 budget and tax rates were given first three readings at a special council meeting Friday.

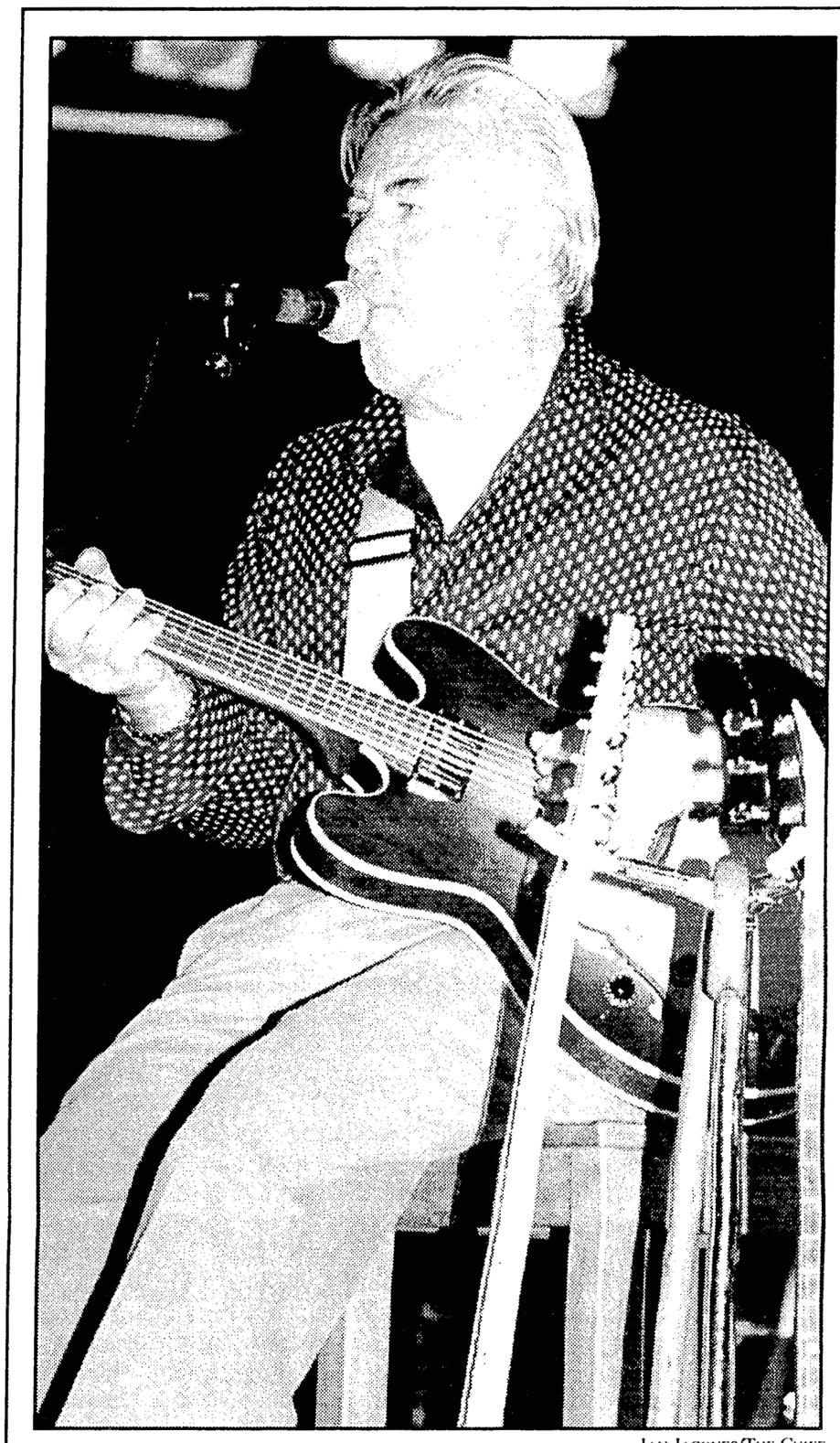

Ian Jacques/The Chief

Jim Byrnes played to a crowd of more 400 at Brennan Park Recreation Centre Saturday night. Local artists Bluesberry Jam opened for the concert, presented by the Vancouver Sun Community Concert Series and the Howe Sound Performing Arts Association.

McDonald's owner sells to Castlegar couple

By Darren Gallagher
Reporter

One of Squamish's most high-profile businesses changed hands May 1 when Mary and Jens Rolinski took over the local McDonald's franchise from original owner Paul Savage.

"They're nice folks," Savage said Wednesday of the new owners.

Savage said he'd decided to retire, and knew the Rolinskis were interested in moving closer to the coast.

It was through meetings of local franchise owners Savage knew the Rolinskis.

The Rolinskis started and operated a McDonald's in Castlegar for two-and-a-half years before moving to Squamish.

"We just wanted to get closer to family," Jens said of the move, noting Castlegar is a 10-hour drive to the coast.

Both have parents and siblings living on Vancouver Island.

He added they know the area, coming to Squamish before to race his mountain bike, including competing in the Test of Metal.

"This is the type of place we both grew up in," said Mary. "It's been three days and it feels like we've been here forever."

Their old franchise, which they sold prior to moving here, had 50 seats. The Squamish McDonald's has 180.

"That was a baby; this is a grown-up," said Mary.

"Hopefully it's going to be a great place to raise kids," Jens said.

While the Rolinskis concentrate on learning the community, Savage said he's going to take a year off, relax and spend time with family.

Darren Gallagher/The Chief

Jens and Mary Rolinski are the new owners of Squamish's McDonald's franchise.

Unique Gifts for Mom (& Dad)
from
TUCK'S POTTERY
#19-41119 Government Rd.,
Brackendale
Ph. 898-3118
Fax 898-3105
MENTION THIS AD AND
RECEIVE 10% OFF OUR
REGULAR PRICES
BOWLS GALORE
Email: tuckspottery@direct.ca

Family Fun Day! Fri, Sat Sun.
GO BOWLING
892-9566

News

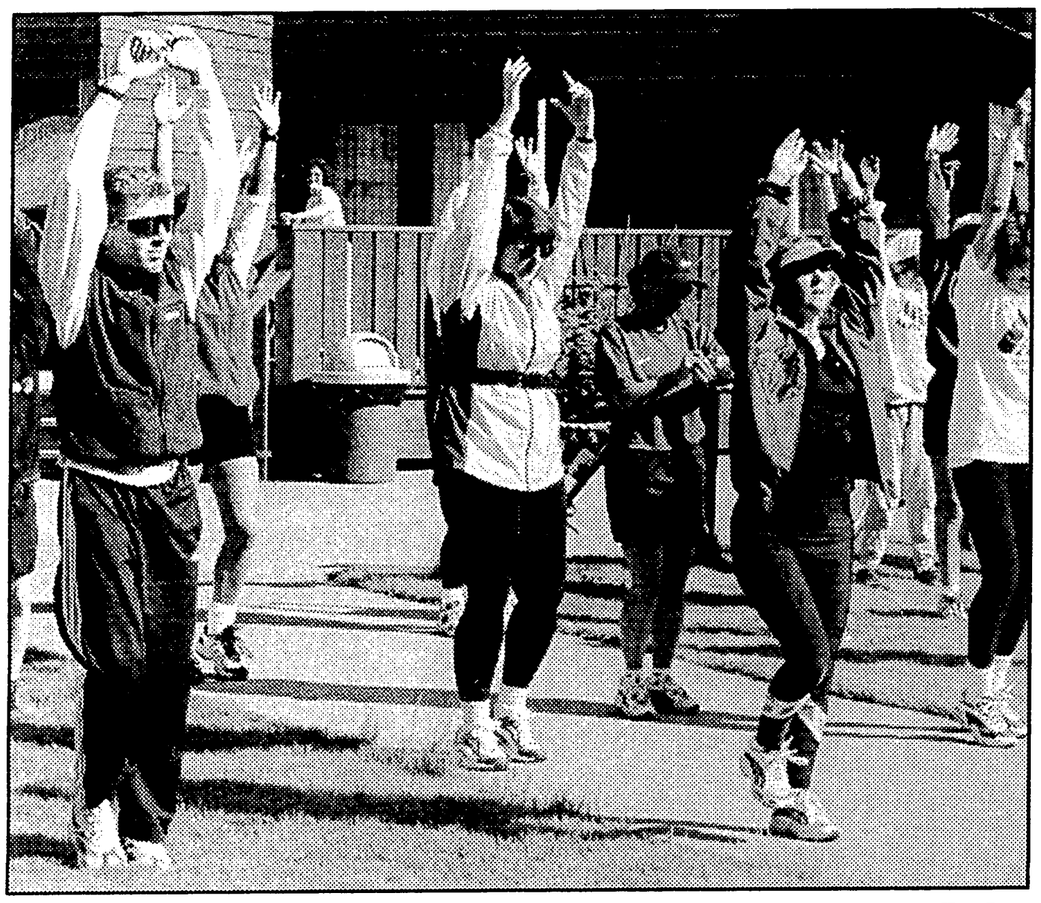

IAN JACQUES/THE CHIEF

Participants warm up before setting off on the Lions Journey for Sight run from Camp Squamish Sunday morning. More than 70 runners participated in the event, raising more than $3,161 for the Canadian National Institute for the Blind.

Reliance Cable sells to Shaw

BY DARREN GALLAGHER
Reporter

Squamish cable television customers will soon be served by Shaw Communications Inc. if approval from the Canadian Radio and Telecommunications Commission (CRTC) is forthcoming.

Local cable provider Reliance Distributors of B.C. announced May 2 the sale of its shares to Shaw.

"The underlying reason was time was right," Reliance co-owner Carl Ingraham said Friday.

He said Reliance felt it could provide the next level or two of services expected of cable companies, including cable internet access, but added "there is level after level, waves of levels coming as the industry evolves."

Ingraham said the decision took a while to develop, though the sale complements the recent deal between Rogers Communications Inc. and Shaw to split Canada's cable services east and west.

The exchange of cable systems, which includes moving the Vancouver and area subscribers from Rogers to Shaw, is also subject to approval by the CRTC.

"Shaw popped the question in early February," Ingraham said.

He said Reliance's present staff will remain and be joined by new faces as new services are added.

"We're pleased that it was Shaw that is coming," Ingraham said.

Ingraham referred to Rogers' abortive attempt to use negative-option billing over the introduction of 16 specialty channels in the mid-1990s as giving the entire cable industry a black eye, and noted Shaw has never abused that marketing tool.

He said Reliance never entered into conversations with Rogers, even before the Shaw-Rogers deal.

Cable prices were not discussed, Ingraham said, but they are likely to be competitive with other areas in B.C.

Ingraham said when the sale is finalized he intends to sit back and weigh his options, while his co-owner, who is in his 80s, will likely go fishing.

Squamish Funeral Chapel Ltd.
Mount Garibaldi Crematorium Ltd.

"The McKenzie Family"

George & Mildred McKenzie

LICENSED FUNERAL DIRECTORS

A TRADITION OF TRUST

898-5121
24 hours

Located across from the R.C.M.P. and Fire Hall

40440 Tantalus Way, Garibaldi Highlands

Why live with a diet that says no pizza, no cake, no fun? (Now there's no reason to.)

1 Now Weight Watchers easy 1•2•3 Success Plan lets you enjoy *any* food you crave!

2 Every food has a *POINTS*® value. Stay within your *POINTS* range and lose weight!

3 Now! Weight Watchers has a whole new approach to weight loss – **the 10% difference™!** NEW!

Sarah, Duchess of York

Weight Watchers 1 2 3 SUCCESS

Join now for ½ price and save $20.00
Call **1-800-682-8011** for more information

Civic Centre (Squamish) 1009 Centennial Way · Wednesday 7:00 pm

Elks Hall (Squamish) 38023 2nd Avenue · Thursday 12:00 noon

Valid in British Columbia for a limited time only. Subsequent weekly fees apply. GST not included.
©2000 Weight Watchers International, Inc. Owner of the WEIGHT WATCHERS trademark. All rights reserved.

HOWE SOUND INN & BREWING COMPANY

Mother's Day Brunch
May 14, 2000 10 a.m. - 2:30 p.m.

Scrambled Eggs
Eggs Maltaise
Smoked Bacon and Country Sausages
Waffles and Sourdough French Toast
Assorted Cereals (inc. Corn Flakes, Raisin Bran & Rice Krispies
Fruit Loops and Homemade Granola)
Assorted Fruit Tray
Assorted Danish, Croissants, Muffins & Banana Bread

Honey Pineapple Glazed Ham
Baked Salmon with a Fruit Cream Sauce
Spanish Rice Pilaf
Orange and Dill Carrots
Seasonal Mixed Greens with Strawberry Vinaigrette
or Buttermilk Ranch
Spinach Salad with Smoked Bacon, Mushrooms
& Creamy Vinaigrette
Artichoke & Sweet Bell Pepper Pasta Salad
Domestic Cheese Tray
Deli Meat Tray
Assorted Breads, Chips and Croutons
Assorted Pickles

Bakers Tray

Assorted Juices
Coffee and Tea

$19.95 per person
$10.45 Children 5-12
Children under 5 FREE

Reservations Recommended
at the end of Cleveland 892-2603

Mother's Day Specials

ALL Bernina Sewing Machines **20% off** suggested retail

EXTRA In Stock Specials
Bernina 130- $975
Bernina Patchwork 140 $1,399

All Decorator Fabric -25% off

Pat's Away Sale May 17-24th
20%-50% off everything

The Thread Bear
1552 Marine Dr., W. Van toll free: 1-877-922-0308

News

Squamish pitches in

By Ian Jacques
Reporter

Put a smile on your face and take a bow Squamish for a great Pitch-In-Week cleanup.

Carney's Waste Systems reports a successful week and two busy days of garbage dumping on Saturday and Sunday.

In all 1,721 cars went through the dump on the weekend, about 80 per cent of last years total.

Tonnage of garbage is around 1,000 tones which is about the same as last year with 15 per cent of that being recycled steel.

The wooded areas around Squamish are a little more tire free after 180 were picked up by volunteer groups throughout the week.

More than 1,800 volunteers registered at Brennan Park Recreation Centre, which is slightly higher than last year.

Volunteer Ron McCormick brought in three one and a half ton trucks worth of debris off the dikes in one day alone.

Residents on No Name Road joined with members of the Squamish RCMP in a unique community project to coincide with Pitch-in Week on the weekend.

The detachments new Problem Oriented Policing (POP) a community-based, problem-solving program was put into action.

"Residents of No Name Road recently had a meeting with the RCMP to discuss a number of problems on their street," said Const. Daniela Czymoch. "These problems included vehicle access to the dyke, rowdy dyke parties and the resulting mess and a general untidy street appearance. Volunteers from the street are working with us and BC Rail to make some changes that will make the community safer and better for everyone."

During the day residents did a mass clean-up on the street, cleaned up in the dyke area and erected a fenced gate to hopefully deter partyers from going on the dyke.

"It's great to see a group of people come together to achieve a common goal," Czymoch said. "This is what POP is all about."

"It's great to see the community come out for a project like this," said S/Sgt. Cliff Doherty, who along with his wife and daughter joined in with the clean-up effort."

Darren Gallagher/The Chief

Wendy Magee and Super-8 Motel staff were among the 1,800-some people who did their part during Pitch-In Week in Squamish last week.

Squamish Nation youth gets Hydro bursary

By Ian Jacques
Reporter

Squamish First Nation student Calvin Guss has been given a technological boost for his education.

Guss was awarded with a $1400 bursary from BC Hydro last week as part of the British Columbia Institute of Technology's (BCIT) First Nations Computer Systems Technology Entry Program.

This program provides students with entry-level training, academic and practical skills.

When completed, students are offered provisional entry into the two year, full-time Computer Systems Technology Program at BCIT.

Besides Guss, seven other students were awarded with bursaries for the program for entry-level positions in the business, engineering, manufacturing and health sectors.

FOOT CARE
BC Care Card covers foot care!
User-fee may apply
• Routine Care
• Diabetics
• Orthotics, all foot problems
Dr. David A. Dixon, Podiatrist
Your foot care doctor!
(604) 892-5755
102-1365 Pemberton Avenue, Squamish, BC V0N-3G0
(Beneath Diamondhead Clinic)

A.D. Autotechs Automotive
Get Ready For Summer!
Lube, Oil & Filter Still $21.95
Includes complete cooling system inspection
815-4414
NAPA MEMBER INSTALLER
Our Customers Come First with Top Quality at a Fair Price
39002 Discovery Way (across from Mountain Building Centre)

WE ARE OPEN
Through all of the construction, we will be here to serve you for all of your insurance needs including...
• ICBC Renewals
• Motor Vehicle Debt Payments
• Vehicle Transfers
SQUAMISH INSURANCE 898-4088 HIGHLANDS MALL

GEM JEWELLERS
Est. 1967
Roland Badke
Certified Gemmologist & Goldsmith
Mother's Day
May, 14th
Spring Sale
ends May, 20th

Mother's Day Special
Time Out for Mom Packages
Mom, you get to design your own pampering gift!
Choose ONE service from each of the following categories
Rest &Relax! $100
European Facial or
Swedish Body Massage or
Scalp Massage
&
Pedicure or Eye Facial or Makeup lesson
&
Paraffin Manicure or Eyelash/Brown Tint or Back Massage
You Deserve it! $50
Pedicure or Eye Facial or
Makeup lesson
&
Paraffin Manicure or Back Massage or Eyelash/Brow Tint
You're the Best! $20
Paraffin Manicure or Back Massage or Eyelash/Brow Tint
Eveá esthetics & day spa
Regular combination Packages Available
Chieftain Centre
892-3211

News

Britannia plan stalled

By Darren Gallagher
Reporter

With Copper Beach Estates Ltd.'s (CBEL) clean-up plan too far behind schedule to complete this year, the province has begun naming other responsible parties for the pollution at Britannia Mine.

"We're not going to give up on it, but we're not going to keep holding our breath," Ray Robb, assistant regional waste manager for the Ministry of Environment, Lands and Parks pollution prevention program, said Friday. "There won't be a treatment plant this year."

A pollution remediation order issued to CBEL in September required a treatment plant to be in place by Aug. 31, 2000 to clean the heavy-metal contaminated water pouring out of the mine.

CBEL had been out of compliance with a number of items in the order for several months, partly because of a lack of funding. An interested third party was investigating the possibility of financing the project. The third party, which unconfirmed reports name as the Houston, Texas-based company Azurix, was to give CBEL its decision at the end of April.

"We know the meeting occurred, but we don't know...the outcome of the meeting," said Robb.

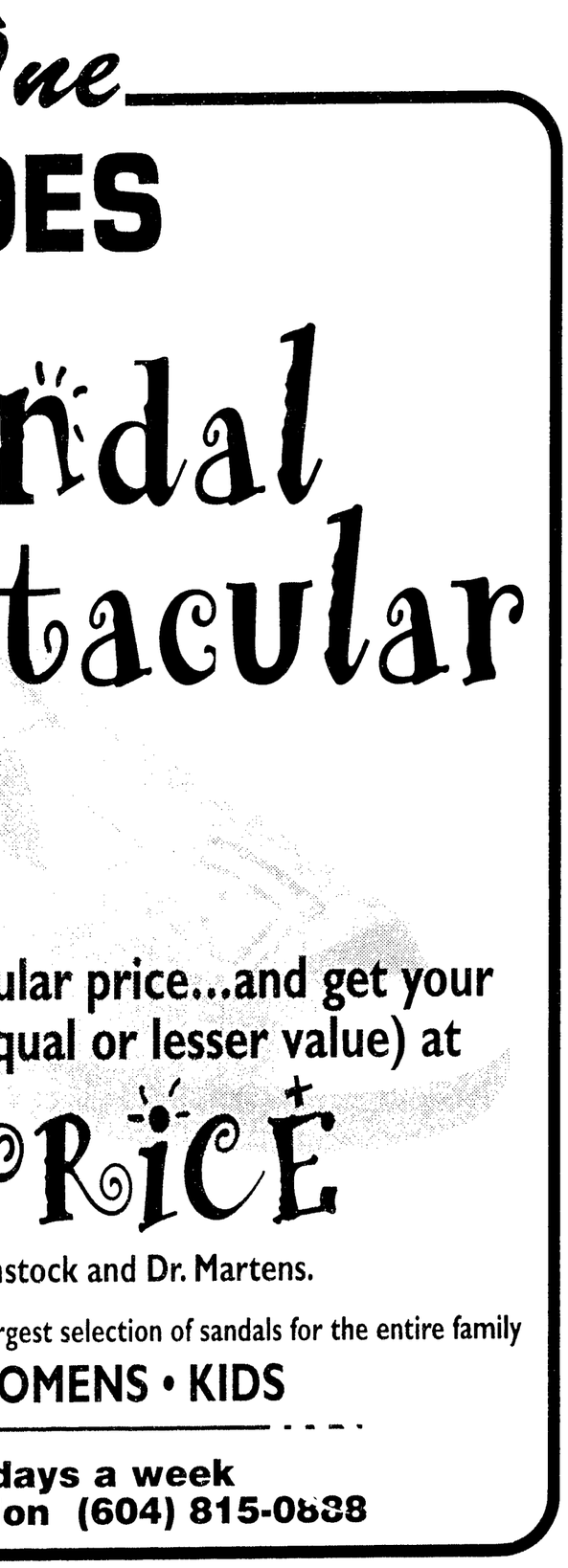

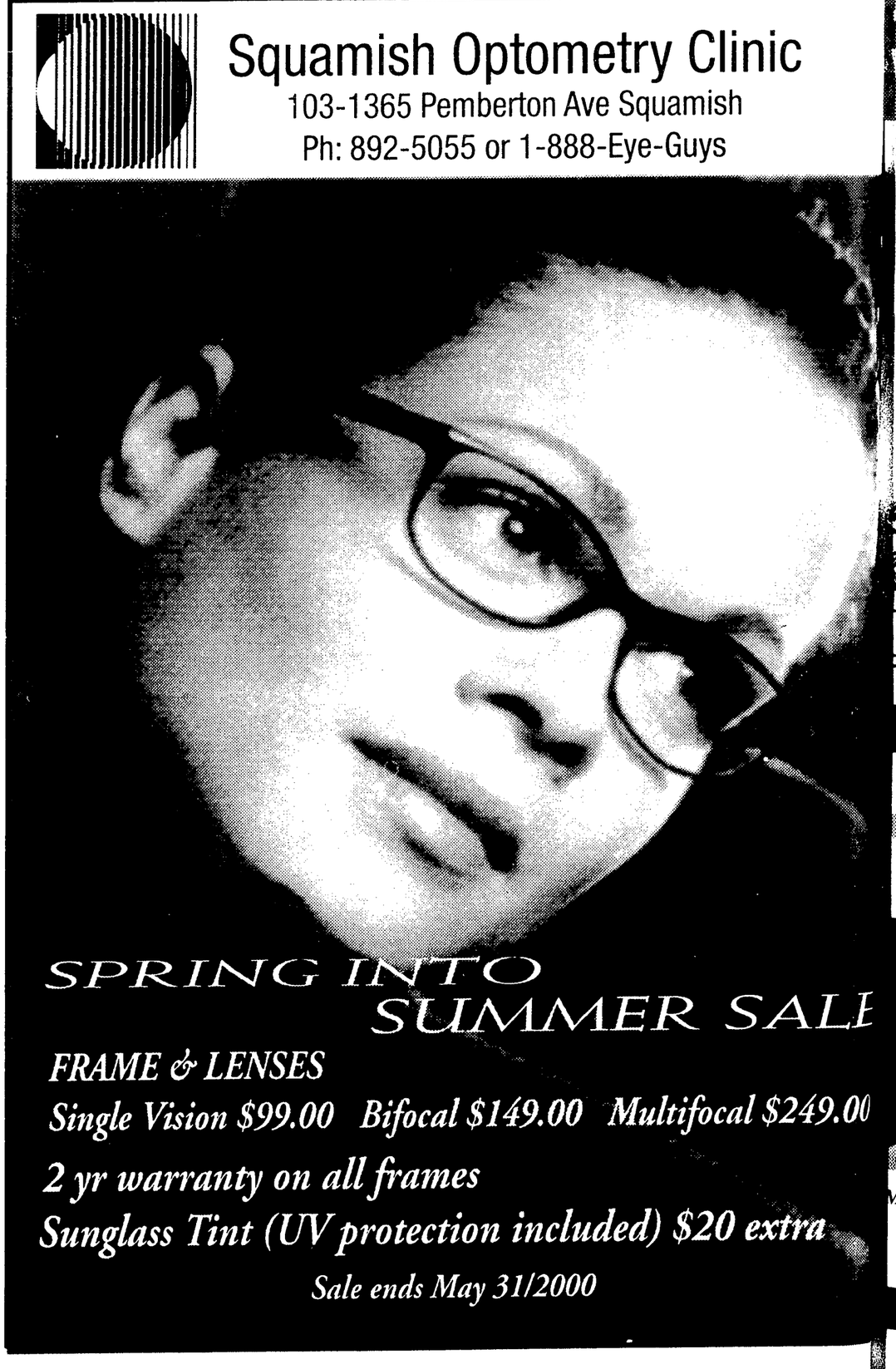

News

Police Blotter

Youth assaulted with skateboard

By Ian Jacques
Reporter

Squamish RCMP are asking the public's help in locating a person who may have witnessed an assault last week.

The incident took place around 3:30 p.m. on April 26 on Government Road near Leski's Crossing. Cpl. Don Orthner said a 17-year-old youth from Squamish was walking home from school when he was approached by five male youths on bikes.

"One of then accused the victim of owing money to another acquaintance," Orthner said. "The suspect then grabbed a skateboard from one of the others and hit the victim across the face."

Orthner said a driver of a blue pick-up truck drove by and honked his horn and the youths took off.

"We want to get in contact with the driver to see if he can provide us with more details in our investigation," Orthner said. The victim had a bleeding nose and a cut on his upper lips, but was otherwise unharmed.

Orthner said the victim was able to describe one of the attackers and a 14-year-old young offender has been charged with assault with a weapon and will make his first appearance in Squamish provincial court later this month.

The case is still under investigation as the other suspects involved have not been identified. Anyone with information about the truck driver's identity or anyone who may have witnessed the assault is asked to call Const. Gilarowski at 898-9611.

■

An 18-year-old Squamish man was issued an $86 violation ticket for failing to control his vehicle after he rolled it along Hwy. 99 last week.

Orthner said the driver lost control coming around a corner at the top of the Furry Creek Hill around 1:30 p.m. on April 28. "He crossed the double solid centre line and rolled into the ditch," Orthner said. "The driver indicated that he was driving 85 to 90 km-h at the time and the roads were extremely wet."

The driver was not hurt in the accident, but the 1995 Pontiac Grand Am that he was driving is a total write-off.

■

A 1986 Volkswagen Jetta was broken into while it was parked near the access road to Cat Lake on April 30.

Police said a rock was thrown through the rear driver's side window and the suspect(s) stole a back pack containing avalanche gear and other equipment valued at roughly $1,000.

■

A Squamish man got more than he bargained for when he dropped off his car at the Petro Can Station in Brackendale last week.

The car, which was in for repairs, was stolen from the lot just after midnight on April 28. The following morning police found the car torched and burned at the Britannia Beach Gravel pit. Damage is estimated at over $12,000 and police have no suspects.

■

A 23-year-old Vancouver man was ticketed and fined after he rolled his rental car.

The single-vehicle accident occurred just after 1 a.m. on April 27 near Alice Lake on Hwy. 99. Orthner said the driver and his two passengers were traveling north when a raccoon ran out into the road.

"The driver swerved to avoid the animal when he lost control, crossed over the double-solid line and flipped the car into the ditch." Orthner said. "There were no injuries to the occupants as they were all wearing seat belts, but the raccoon wasn't so lucky."

Damage to the car was estimated at over $15,000.

SQUAMISH ELKS

ELKS BPOE CANADA

Local 119

WE'VE GONE CO-ED!

LADIES & GENTLEMEN
PLEASE VISIT US AT THE TRADE FAIR MAY 27TH AT BOOTH 34 AND PICK UP YOUR MEMBERSHIP INFORMATION

For Mother's Day treat that special Mom, Grandma or Aunt to an afternoon of luxury. The pool and spa at the Super 8 Motel will be transformed into the *largest aromatherapy facility* in the Corridor. Your special Mom will be pampered with Champagne Cocktails served to her as she relaxes in the *scented spa* or floats in the *pool filled with fragrant flowers.*
She will be treated to a *moisturizing paraffin hand dip.*

1-3PM on Mother's Day May 14th is for her.

At 3 PM, her children are invited to join her for a swim in the pool or ride on the waterslide.

Price is just $88. Only 40 reservations can be accepted.

Presented by the Super 8 Motel of Squamish - A Pride of Super 8 Property, Rosewood Florist. AND The Pair Tree.

FOR RESERVATIONS CALL 815-0883

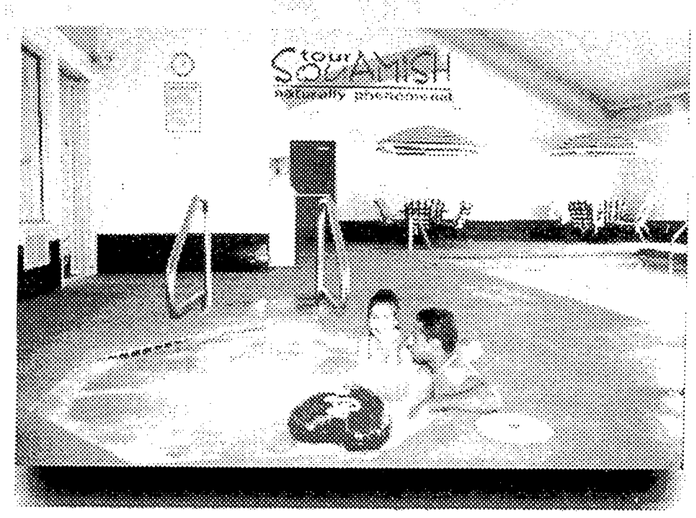

SUPER 8 MOTEL

Pest Problem? We'll Solve it Guaranteed!

If you have a pest problem, our government certified technicians can quickly help you. We use only the most successful products & techniques available. With our radio dispatched personnel, you can count on us for the fast service you need, so

If you want quality & service at competitive prices

• SERVICE • LEASING • FUMIGATION
• SALES • CONSULTING • BIRD CONTROL

FREE ESTIMATES — Call Us Now 938-3038

National Pest Control Association Inc.
Structural Pest Management Association of British Columbia
Canadian Pest Control Association

CANADIAN Pest Control Ltd.
RESIDENTIAL
COMMERCIAL
INDUSTRIAL

Mainland B.C.

Mention this ad and receive 15% OFF!*
*Offer valid for residential work scheduled before June 30, 2000

3479 Dunbar St., Vancouver, B.C.

DEXTER ASSOCIATES REALTY

Maureen McCarthy

1765 Vista Crescent - $239,500. 3-4 bedroom character rancher in exclusive Hospital Hill. Exposed beams & natural wood throughout! Updated with new Spanish tile, paint, lighting & wood stove. Features mountain views, sunroom, sauna & a private, fully fenced yard with Zen garden, fruit trees & 22'X18' workshop in a large 82'X122' lot!

Upper Squamish Valley - $395,000. Beautifully finished 3 bdrm/3 bath plus den home on 3.4 acres - 2 years new, 2110 sq. ft., 2 car garage, workshop, kennel, fenced yard, veranda and deck with hot-tub. Hardwood floors, oak kitchen, leaded glass doors, Master bedroom upstairs w/large sitting area, dressing room and 4 piece ensuite. Would make a great B&B. Call Maureen to view.

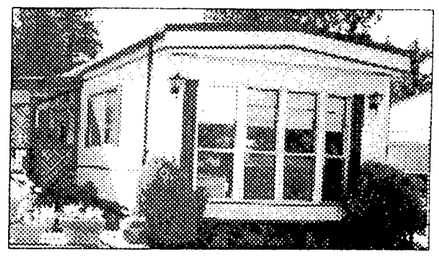

#182 - 1830 Mamquam Rd. $36,000. Bright, modern 2 BR, 14X70 mobile home is immaculate with an open & spacious living area. Very well maintained and extremely affordable, features new HW tank, roof & covered deck. Excellent location, close to shopping, school and transportation. 980 sq. ft. of comfortable, affordable living. Call Maureen to see for yourself.

Deidre Weinstein

In Squamish Call 892-3911 ...The Best is the Least We Can Do!

News

More than $837,000 in Forest Renewal BC funds land in Squamish

By Darren Gallagher
Reporter

Forestry companies operating in the Sea to Sky corridor are getting a hefty chunk of change from Forest Renewal B.C. for silviculture and forest renewal projects.

Members of the Soo Timber Supply Area Association, which includes Squamish Mills, Terminal Forest Products, Richmond Plywood, CRB Logging and Halray Logging, will share $837,680.

International Forest Products, which locally harvests from Tree Farm Licence 38, will receive $8,850,317.

The funds are part of $47.3 million provided to the Pacific region this year to support forest-floor activities like enhanced forestry, backlog silviculture, watershed restoration and fish and wildlife inventories.

THE GMC ULTIMATE TRUCK EVENT

GMC SIERRA

GMC SIERRA REGULAR CAB:
• Vortec 4300 V6 Engine – 200 HP • 5-Speed Manual Transmission with Overdrive • 4 Wheel Disc & 4 Wheel Anti-Lock Braking System • 40/20/40 Split Front Seat with Custom Cloth Trim • Full Instrumentation including: Tachometer, Engine Hourmeter & Driver Message • Centre • Chrome Wheels, Grille and Bumpers • AM/FM Stereo • Tilt Wheel • Locking Differential • Automatic Headlights

PICK THE LEASE THAT'S RIGHT FOR YOU	
Down Payment	Monthly Payment
$0	$343
$1,860	$288
$4,000	$223

36 MONTH SmartLease $288* per month/$1,860 down payment and $350 security deposit

OR PURCHASE FINANCE 2.9% up to 48 months‡

OR CASH PURCHASE PRICE $21,218†

LOOK HOW SIERRA COMPARES:

STANDARD FEATURES	SIERRA SL	FORD F150 XLS	DODGE RAM ST
Tow/Haul Mode on Automatic Transmission	Included	N/A	N/A
4 Wheel Anti-Lock Brakes	Standard	Option	Option
4 Wheel Disc Brakes	Standard	Option	N/A
Driver Message Centre	Standard	N/A	N/A
Engine Hourmeter	Standard	N/A	N/A
Tilt Steering	Standard	Option	Option
Automatic Headlights	Standard	N/A	N/A
Engine	4.8L Vortec 4800 V8	4.6 L V8	5.2 L V8
Horsepower	270	220	230

PURCHASE FINANCE 2.9% Financing Available on all 1/2 Ton Sierra Trucks up to 48 months‡

GMC SIERRA EXTENDED CAB VORTEC V8

VORTEC V8 ENGINES HAVE THE BEST FUEL ECONOMY IN THEIR CLASS.**

GMC JIMMY

PICK THE LEASE THAT'S RIGHT FOR YOU	
Down Payment	Monthly Payment
$0	$436
$2,500	$363
$5,420	$278

FEATURES: • Vortec 4300 V6 190HP Engine • 4 Speed Automatic Transmission • Electronic Shift 4x4 • Air Conditioning • Power Door Locks/Windows/Mirrors • 4-Wheel Anti-Lock Braking System • Tilt Wheel & Cruise Control • Next Generation Driver and Front Passenger Air Bags • Premium Ride Suspension • Locking Differential

36 MONTH SmartLease $278* per month/$5,420 down payment and $325 security deposit

OR PURCHASE FINANCE 1.9% up to 48 months‡

OR CASH PURCHASE PRICE $29,698†

FEATURES: • Vortec 4300 V6 Engine – 180HP • 5-Speed Manual Transmission with Overdrive • 4 Wheel Anti-Lock Braking System • Sport Suspension • High Back Reclining Front Bucket Seats • 16" All Season Blackwall Steelbelted Radial Tires • AM/FM Stereo with CD Player • Air Conditioning • Tinted Glass • Easy Access Third Door

PICK THE LEASE THAT'S RIGHT FOR YOU	
Down Payment	Monthly Payment
$0	$323
$2,510	$248
$4,500	$188

GMC SONOMA

36 MONTH SmartLease $248* per month/$2,510 down payment and $300 security deposit

PURCHASE FINANCE 3.9% up to 48 months‡

PURCHASE PRICE $21,648†

ENERGUIDE award for the most fuel efficient compact pickup in Canada**

THE TRUCK STOPS HERE. ONLY AT YOUR LOCAL GMC DEALER

Greg Gardner GM CHEVROLET Oldsmobile PONTIAC BUICK GMC 892-2277 38684 Buckley Ave.

We'd like you to know more: Come visit us at your local dealer, on our website at www.gmcanada.com or call 1-800-GM-DRIVE. *Offer based on Sierra Reg. Cab R7B/Sierra Ext. Cab R7B/Jimmy 2-Door R7Z/Sonoma Ext.Cab 2WD. Total obligation $12,225/ $15,427/ $11,436. Option to purchase at lease end $13,242/ $16,334/ $12,786 plus applicable taxes. Annual kilometre limit 20,000 km, $0.12 per excess kilometre. Other lease options available. ‡Financing on approved GMAC credit only. Example: $10,000 at 1.9%/2.9%/3.9% APR, the monthly payment is $216.52/ $220.90/ $225.33 for 48 months. Cost of borrowing is $392.96/ $603.20/ $815.84. Total obligation is $10,392.96/ $10,603.20/ $10,815.84. Monthly payment and cost of borrowing will vary depending on amount borrowed and down payment/trade. SmartLease monthly payment and the GMAC Purchase Finance rate are not available and are not calculated on the 'Cash Purchase' price as shown. For Sierra and Jimmy the difference between the price for the SmartLease/GMAC Purchase Finance offer and the 'Cash Purchase' offer is deemed under provincial disclosure laws to be a cost of borrowing, whether or not the same represents actual interest and is required to be expressed as an annual percentage rate which is 5.96%/4.86%. *†Licence, insurance, administration fees, and taxes not included. Dealers are free to set individual prices. *†‡Offers apply as indicated to 2000 new or demonstrator models, and to qualified retail customers in the BC Pontiac Buick GMC Regional Marketing Association area only. **Published by Natural Resources Canada, Fuel Consumption Guide, 2000. Limited time offers which may not be combined with other offers. Dealer order or trade may be necessary. See your dealer for conditions and details.

www.gmcanada.com

PONTIAC BUICK GMC

News

Fire exercise planned for Saturday

By Ian Jacques
Reporter

Water air drops, smoke bombs and emergency sirens will be the order of the day on May 13 in Squamish.

Squamish Fire Rescue along with the B.C. Forest Service, Squamish Emergency Program and other agencies are planning and Interface exercise starting at 8:30 a.m.

"An Interface fire is a wildland fire that threatens homes or structures," said captain Steve Virgint of Squamish Fire Rescue.

"The exercise is based on a fire started on Logger's Lane and spreading with the winds uncontrollably towards Hospital Hill. This exercise is based on previous Interface fires we had a few years back and is used to test our resources."

Virgint said air drops of water will be used to demonstrate fireguard lines and smoke bombs will be used to simulate areas of the fire spread.

> *"This is going to be huge for Squamish."*
>
> **–Capt. Steve Virgint**

"The area will be closed down and we may do some evacuations of the home owners as simulations," Virgint said. "We hope to have the exercise wrapped up and everything back to normal by 12:30 p.m. that day."

The Interface fire exercise is being organized for two reasons.

One to test the working knowledge of those involved and to also aid in the testing of a newly-developed fire fighting system.

Real-time Emergency Management via Satellite Activity (REMSAT) is an incredibly powerful computer system that has been developed to help make fighting fires easier and safer.

"We're trying to treat this as much like and actual Interface fire," Virgint said. "Being involved with the REMSAT is just an extra bonus of the whole operation."

Members of the European Space Agency will be in the community a week prior to the exercise to set-up and test the equipment.

"This is going to be huge for Squamish," Virgint said. "We expect to have people coming here from around the world to check out this system and see it put into action."

Virgint added that all residents effected by the exercise have been contacted about the disruptions in their area, but anyone else in the community who may have concerns about the exercise are urged to contact Squamish Fire Rescue at 898-9666.

Carney's WASTE SYSTEMS
TRIATHLON BRITISH COLUMBIA
MountainFM Squamish 107.1 • Whistler 102.1
Mountain Internet
Coast Aggregate

Race #7 New Balance Provincial Race Series
THE THIRD ANNUAL
SQUAMISH TRIATHLON
"Life is Large"
A MEMORIAL TO BOB McINTOSH
Sunday, July 23rd
You can enter at IGA Plus - Squamish, Sportstop - Whistler, Forerunners - Vancouver
or www.squamishtriathlon.org
For more information contact our secure web site or call (604) 898-4270. To volunteer please call 815-0715.

Race & Company Barristers & Solicitors
The Sea to Sky Voice
Telus Mobility
The Chief
Balance
volvic
IGA plus Squamish
Howe Sound Business Centre Ltd
Ellis Moving & Storage
Canadian Electronics
Howe Sound Inn
Super 8 Motel
Elliott Insurance
Squamish Credit Union

Sat May 13th 8am
IGA plus
Famous Annual
Plant Sale Extravaganza!
Two Trailers Full of Fresh
ANNUALS
PERENNIALS
SHRUBS
1 & 2 GAL FLOWERS
VEGETABLES
BASKET STUFFERS
HUNDREDS OF HANGING BASKETS
RAIN OR SHINE!
Awesome prices that put the city to shame!!
8:00 a.m.
Start the day with a LION'S CLUB PANCAKE BREAKFAST
11:00 a.m.
HOT DOG SALE
Proceeds to the Junior Forest Wardens
10:00 til 2:00
KID'S CLAY POT PAINTING
Kids can decorate a clay pot and plant a seed for Mom for Mother's Day!!
Janice from the Paintin' Place will be here to help with some colourful ideas!
Proceeds to the Garden Club
PLEASE FILL IN THIS FORM AND BRING TO IGA TO RESERVE A SPACE
KIDS CLAY POT PAINTING REGISTRATION
NAME _____
AGE: _____ TEL: _____
PARENT/GUARDIANS NAME: _____
Squamish Station Shopping Centre
815-0088

THE CHIEF

Opinion

Editorial enquiries?
Please contact The Chief
Box 3500, 38117 Second Avenue,
Squamish, British Columbia V0N 3G0
Phone: 892-9161 Fax: 892-8483
E-mail: sqchief@uniserve.com

The Squamish Chief
is published every
Tuesday by
Whistler Printing and
Publishing Ltd.

Box 3500
Squamish, B.C.
V0N 3G0

1999 WINNER CCNA BETTER NEWSPAPERS COMPETITION

Penny Graham
Publisher

Tim Shoults
Editor

C.A. (Cathy) Burwood
Operations Manager

Ian Jacques
Darren Gallagher
Kathleen Brennan
Reporters

Dianne Hathaway
Ulla Martin
Ad Representatives

Justin Glen
Brent Morrison
Graphic Designers

Mary Billy
Typesetter

Bev Anderson
Diana Merritt
Laila Michell
Audrey Spencer
Accounting

Jill Smith
Office Manager

Barry Fryer
Distribution

Diane Soares
Circulation Supervisor

Jo-Ann Daffern
Receptionist

Telephone
(604) 892-9161
Fax Line
(604) 892-8483

E-mail
sqchief@uniserve.com

Yearly Subscriptions
Home Delivery
(Squamish Area)
$42.80
Canadian Mail Delivery
$130.00
U.S. (Second Class)
$140.00 CDN
Overseas
$241.00 CDN

Canada Post
Publication Mail Sales
Product Agreement
No. 251828

Reproduction of any material contained in this publication is expressly forbidden without the prior consent of the publisher.

EDITORIAL

Over to you...

Because of the great volume of letters to the editor received, especially over the wood chip issue, we've decided to pull both our regular editorial and the editor's column "The View from Here" to run as many letters as possible.

We are currently experiencing an unprecedented backlog of letters, and with our limited space it is impossible to print every letter in the issue following its submission.

If you have submitted a letter to the editor and have any questions or concerns about its date of publication, please call The Chief and ask to speak to the editor.

Both your letters and your patience are appreciated.

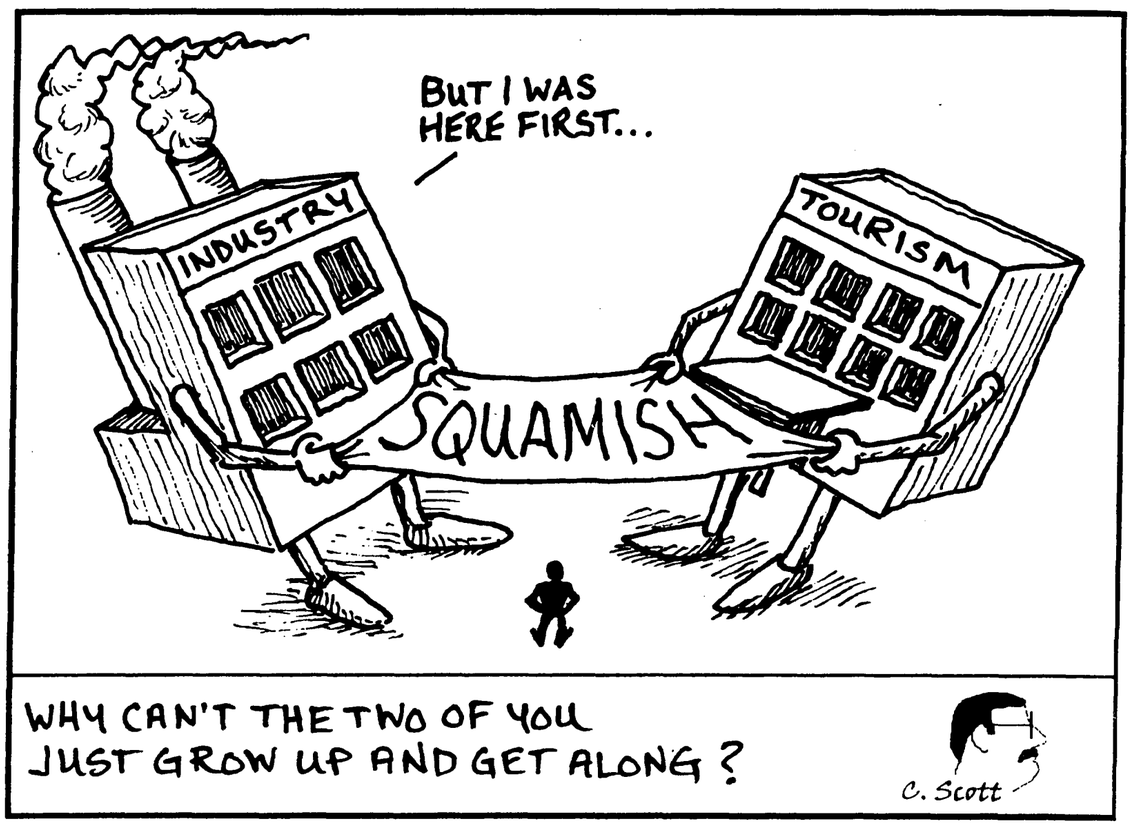

LETTERS TO THE EDITOR

High tech dream at risk

Editor,

I am a software developer, with 15 years of experience in the business of developing high technology.

Due to the explosion in communications in recent years, software developers are not so closely tied to major cities as we were a few years ago. They call it "telecommuting" in the software business: that is, providing software development services at a distance from the client. Thus it is now possible for a small town like Squamish to be home for software development businesses.

Software developers are in great demand at this time.

While our salaries cannot be better than Vancouver's, Squamish has the great attraction of outdoor sports. To a software developer, this could easily be the factor to tip the scales so they choose to live and work in Squamish.

The best location in our town for software development and other technology business is at the south end of downtown, for various reasons including proximity to park space, coffee shops and restaurants, and the spectacular views in the area which (believe or not) can provide inspiration for programmers. These same views of course have a great value to tourism.

Technology and tourism are growth industries in B.C. – tourism is about three times the size of technology at this time. I visited the B.C. government web site and learned that the combined revenue in these two industries in BC in 1999 was over $12 billion. Growth in tourism was 4.9 per cent. I couldn't find a figure for growth in technology, but I find it hard to believe it would be shrinking with stars like Ballard, PMC Sierra, and others having major presence in Vancouver.

To drop a chip loading facility in the spot where a new business centre catering to tourism and technology is now already growing, is to kill the dreams of many forward thinking people in this community. Some of these people have a made a large financial investment as well, possibly more than GBA Logging at this time.

Our civic government will be sued whether they say stop or go. The only way out of a huge financial liability to the taxpayers is for the chip loading site to be moved. There are three or four sites that appear to be better.

We had a lot of hope for our new council when they came in. Let's see if they can negotiate their way into a situation where all concerned are happy. If so, I propose we raise their salaries, as they will have proven their worth.

Tom Dowad
Brackendale

GBA misses the point

Once again, GBA Logging has been given the opportunity of telling the community why the wood chip plant is good for Squamish (CHIPS meeting at Brew Pub April 25 and Letter of the Week, The Chief, May 2). And once again, they miss the point entirely.

Greg Richmond's letter focuses on his proposed business and most of what he says is, admittedly, right on. A wood chip plant for Squamish makes sense almost any way you look at it. It is environmentally less intrusive than sorting logs; there is a local, stable market for both chips and hog fuel; it is an effective use of our rail/sea connection; it will bring stable jobs in an industry that has seen far too many layoffs; it is a first step towards adding value locally; and it could be the answer to a significant wood waste problem in the District.

With good design and the right technology I suspect dust problems could be kept to acceptable levels and similarly, even the aesthetic issues pertaining to the site can be addressed. But Mr Richmond fails to mention the single most important issue – the impact, both perceived and real, upon the community of the proposed location. The ramifications of leaving active, industrial use, railway tracks in the current location for the life of the business (20-plus years) is overwhelmingly negative.

Council's support for the business in this location condemns the economy of Squamish to another 10 sluggish years of negligible growth.

Why does council not recognize the dramatic impact it will have (and is already having) upon downtown development? People once interested in investing in our downtown – a potentially beautiful town – are now abandoning their dreams.

Why does Peter Ufford, the man at the head of the university project, clearly imply that the wood chip plant location is incompatible with a possible (and desirable) downtown university campus (Mr Ufford is quoted in the Vancouver Sun, both May 1 and May 4.)

Why is council seemingly ignoring the number one recreational desire of our community , i.e. access to the waterfront (as identified in the Parks & Rec Master Plan) and the unanimous desire to extend the waterfront boardwalk from Marina Estates to the Government Wharf. A desire unlikely to be realized given the implications of their decision.

Why is Council going against the essence of the Downtown Revitalization Strategy – the final plans of which will be completed in the next couple of weeks – why not, at least, wait to see if the Strategy is compatible with industrial use, railway tracks?

The plan, from what I remember, will show east-west streets terminating at the Blind Channel, that Logger's Lane will be moved in order to allow for commercial development to the backside of buildings fronting on Cleveland and a people-friendly, reception area for the Royal Hudson will be built. All of which is to be transected by an active, industrial-use rail line?

Give me a break! How can the District Administrator publicly state that there is "...no relationship between Downtown Revitalization and the proposed wood chip plant"? Every person voicing their opposition to the plant believes there is...are we all wrong?.

Why do some members of council use the line "...it's in the Official Community Plan" to ram through this project, yet in other circumstances, claim the OCP is flexible, simply a guide to community aspirations?

For any council member who supported the plant in the current location to now claim they support tourism and/or high tech growth for Squamish shows that they are either out of touch with what drives these two industries or are blind to anything but the perceived interests of the forestry sector. For many in this community, the path council has chosen is divisive, economically backwards and exceptionally disheartening!

Jim Harvey
Squamish

Not allowed to speak

Editor,

I feel compelled to voice my opinion about the chip that can't be swallowed or removed from my shoulder. Being a neighbour, business owner, mother, nurse, concerned citizen, I have taken on another job, educating myself about this project.

There are processes in place one must follow when embarking on new business made for all, not the chosen. Some of the flaws I have become aware of, such as a letter from the mayor dated Dec. 8, 1999 asking SEEAC to expedite the review of a dredging permit so dredging can occur during the present window which was until March 1. The mayor states she often encourages projects, but I wonder why at this time the mayor waited three months to inform her fellow councillors, if this was in fact such a wonderful deal for our community?

Next we hear the area is zoned heavy industry, that the wood chip and barging facility fits under this zoning and there is nothing to be done to stop, or there could be a lawsuit! Digging through the zoning our local municipal watchdog (Terrill Patterson) informs us that indeed the zoning is light industry and the industry doesn't fit.

End of story? no, now we are informed that this fits under light industry, so I now spend two weeks comparing other municipalities and zoning and they all state it would have to be heavy industry. The group CHIPS is formed and tries to inform the community about this major development permit which only the few are aware of. This project is larger than the airport issue with the ramifications on the downtown development. The public has no real input unless you are aware of the development permit in the district and have physically gone in and written a few comments. I must admit I have gone in maybe 10 times writing comments. Which I heard will be compiled to say some people have concerns about the project.

The final straw came last Wednesday when I was in the district asking if the project is on the agenda. The reply was "no, we do not have all the information gathered".

Thursday I once again went into the district to find out when it will be going to council to find out yes, indeed it will be on the coming Tuesday, May 8. I ask to also be put onto the agenda to speak and I am informed the earliest that could happen would be May 16.

Now by the time most people read their local paper this decision will be old news. I just hope the councilors who will be making this choice will be representing our vision for the entire community, not for the few. That there will be more then just Greg Richmond standing up to take the heat. Who else wins with this project going forward?

Greg Richmond has a good business plan, but there is no appropriate area available to him. I would suggest to Greg and all the other players that the new mayor should be the person who is able to get Lot B, the designated log handling area up and running for the logging industry.

Dawn Lecky
Squamish

Letters to the Editor

Mural could be redone: owner

Editor,

In recent issues of The Chief you have printed letters of complaint about the removal of a mural on the Second Avenue wall of Home Hardware. The undersigned is one of the owners of this property and would like to make the following comments and trust you will find some space in The Chief to print this letter.

First, the people who painted the original mural never did discuss what they wanted to do with us. I suspect what happened was that someone went into what was then Timber Foods, said they wanted to paint the mural and were told that Mr. Dowad (the undersigned) probably would not object. The work proceeded and the first I recall seeing the mural was sometime after it was completed. I did not object or complain about it even though I was not necessarily in agreement with it.

Secondly, the movie people asked for permission to repaint the wall and I agreed. On completion of film-making they have repainted the wall in what seems to be a workmanlike way.

Finally, I believe we would agree to another mural being painted on the wall but would want to approve what is to be done. We could probably make some financial contribution towards the project if it is satisfactory.

If anyone reading this letter has a good suggestion in the above regard kindly contact me at 892-3823 during office hours.

W. Dowad
Squamish

Watershed Restoration Technician Program

Skilled fisheries technicians are in demand.

Our eight-month **Watershed Restoration Technician certificate program** was created out of the growing demand for skilled fisheries technicians in B.C.

Our applied approach to training provides you with hands-on experience working on watershed and stream rehabilitation projects. Upon completion of the program, you will be skilled in the practical aspects of salmonid habitat, population assessments and rehabilitation methodology.

Apply now for September enrolment.

Capilano College
5627 Inlet Ave
Sechelt, BC

For more information:
call (604) 885-9310

LION'S GATE COMPLETION PROJECT

LIONS GATE BRIDGE

MAY 12 - 14

The Lions Gate Bridge
will be closed to all traffic from
10 pm Friday May 12 to
10 am Sunday May 14

Plan to take the Second Narrows Bridge to and from the North Shore.

For up-to-date information on detours and closures:

LISTEN
to 94.5 FM and local traffic reports

READ
your community newspaper

CALL
(604) 473-1500 or
toll-free: 1-877-473-0202

SURF
www.lionsgatebridge.gov.bc.ca

THE LIONS GATE COMPLETION PROJECT
wider · stronger · safer

BCTFA BC Transportation Financing Authority

DRAW YOUR MOM AND WIN!

- Artists can draw and color using all mediums - dress mom up - use glitter for her jewellery, wool for her hair. Have fun!
- Drop your entries off at The Chief, 38113 Second Avenue.
- Open to all age groups.
- Winners chosen by random draw.
- Deadline to enter is May 12th at 5pm. Winners will be announced in our May 16 issue.

Name: _____

Age: _____

Mailing Address: _____

_____

Phone number: ( ) _____

Sponsored by The Chief SQUAMISH'S NEWSPAPER

38113 Second Avenue
Phone: 604-892-9161 • Fax: 604-892-8483
Email: sqchief@uniserve.com

Husky

TREVOR & MARALDA JONES
would like to thank everyone for their first year in business!
Every Monday we are giving away $100 in gas coupons May 15th, May 22nd & May 29th.
Drop by!

NAME: _____
PHONE: _____
Bring this coupon to enter our draws for three $100 Gas Certificates
Exp. May 28th

THE CHIEF
ValleyVoice

Editorial enquiries?
Please contact The Chief
Box 3500, 38117 Second Avenue,
Squamish, British Columbia V0N 3G0
Phone: 892-9161 Fax: 892-8483
E-mail: sqchief@uniserve.com

BRIEFS

Young Shakespeare actors sought

Hey kids! Do you like acting? Do you enjoy Shakespeare? Then join Shakespeare for Kids during the Sea to Sky Solstice Festival.

A comic children's version of Romeo and Juliet has been written by Squamish's own Warren Daske and needs young talent to make it come alive. Kids interested in acting in this play are asked to attend an open audition at the Rainforest Grill (located off Second Avenue) on Sunday, May 14 starting at 2 p.m.

Birdhouse voting on

This is the last week to vote for your favourite birdhouse, now on display in the foyer gallery at the Squamish Public Library.

Each of the 35 birdhouses is numbered, so those interested in voting can simply pick up a ballot at the front desk, write down the number of their choice and submit their ballot.

The winner of the People's Choice Award will be announced at a reception Saturday (May 13) held 1-3 p.m., which is also the last chance to bid for a birdhouse.

The prize, donated by Nothing Finer and artist Lindsay Patterson, is a ceramic birdhouse tea light.

Davy's Locker on Vancouver Breakfast

Davy's Locker (a.k.a. Mayhem Aquarium) will be serving up a hearty helping of music tomorrow morning (May 10) on VTV.

The lads from Squamish will be on bright and early starting at 7 a.m. on the Vancouver Breakfast show.

Band member Shane Swift said plans are for the hosts to interview the band, who will be playing selections from their new CD set for release later next month.

Super-8 employee honoured by chain

Squamish Super 8 Motel maintenance worker John Klassen was presented with the Golden Pineapple Hospitality Award May 5, one of only 24 presented to the chain's 38,000 workers.

"John was worthy of this award because he is an innovative problem-solver, displays tremendous passion for the franchise and our property, and is committed to his job," said manager Wendy Magee, who nominated Klassen.

Among Klassen's accomplishments are the development of an garden irrigation system out of recycled pipe and sprinkler heads and a new, extra-capacity pumping system for the spa.

Play goes great with anything

By Tim Shoults
Editor

Cole Porter may have called it *Anything Goes*, but maybe the version running at Howe Sound Secondary School should be called **Everything Goes**.

That's because this talented group of students have clearly thrown every ounce of energy and talent they have into this year's school play, now in its second week at the Eagle Eye Community Theatre, and the result is a swingin', high-octane, hilarious romp on board the SS America.

A cast full of gangsters and gals, sailors and socialites, keep the action moving throughout a hectic plot of twists and turns and a songlist full of great jazz standards such as the immortal title track and songs like "I Get a Kick Out of You" later made famous by Frank Sinatra.

While this generation may be more familiar with hip-hop than bop, this cast takes the audience right back to the proper era with hardly a hitch (except a few Braveheart references that just can't be explained: you'll have to go see the show to understand.)

Nadine McNeil, who took the stage as lounge singer Reno Sweeny at Thursday night's show, took everyone's breath away with an amazing vocal performance.

The fact that director Janice Carroll could afford to double-cast her with 1999 Star Search winner Maureen Reimer, as well as double-casting Ashley Ablett and Sarah Law in the romantic lead as Hope Harcourt, tells you just how deep the current talent pool at HSSS runs.

While the guys may not have had the pipes to match McNeil, leads Travis Woods (Billy Crocker), David DeRusha (Sir Evelyn Oakleigh) and Kyle McReynolds as Moonface Martin won the crowd over with some sweet comic timing that manages never to go over the top.

Add in a boatload of memorable smaller characters such as gangster's moll Bonnie (Kathylou Traeger) and hard-bitten Elisha J. Whitney (Richard Stevenson) and a chorus of singing, dancing angels and you've got all the elements for success.

Anything Goes runs from Wednesday (May 10) to Saturday at 7:30 p.m. at the Eagle Eye Community Theatre in Howe Sound Secondary School. Tickets are $8 for adults and $5 for seniors and children (under 12 years) and are available at Stylezone, Xanthine's and the school.

Ian Jacques/The Chief

Kyle McReynolds, Nadine McNeil and Travis Woods star in Cole Porter's Anything Goes now playing at Howe Sound Secondary.

Chamber to pedal ahead with bike racks

Shabbir Dhalla

CHAMBER NEWS

Squamish looks fantastic! Congratulations to all who were out during annual Pitch In Week. The whole community benefits from the dedicated group of participants.

Now that we have cleaned up our beautiful community, I am proud to announce that the Squamish Bike Theme promotion, spearheaded by Stephen Shard, will soon become a tangible reality at the Chamber of Commerce. Tantalus Bike Shop is partnering with the Chamber and will be creating a special functional bike rack that incorporates the bike theme into the design. This will be a unique special Squamish Bike Rack and will help promote (and hopefully encourage) more businesses to create their own unique Squamish bike theme ideas!

There are many reasons why we each love our community. At the 17th Annual Trade Fair, we plan to have at least 2000 of them. This year at Fantasmagalia – The Ultimate Trade Fair we are thrilled to be featuring a very unique idea to commemorate the Year 2000. The Trade Fair Committee had the initial idea, and Chair Marlene Vancoughnett jumped on the bandwagon to make it happen.

At the Trade Fair we will have a special computer station for people to record reasons why they love Squamish. When the Trade Fair is over, the list will be edited and condensed to a total of 2000 Reasons. Ray Morasse of Indigo Wood Specialties will be designing and building a permanent display. This will include the 2000 Reasons etched into a piece of glass, which will become part of a display consisting of wood, tempered glass and granite.

A host of local, and very generous, businesses have agreed to provide products and services for this special project. These include: Indigo Wood Specialties, Insight Signs, Speedy Glass, Mountain Building Centre, Elliott Insurance, Garibaldi Granite, Ellis Moving and others.

The 2000 Reasons display will be designed to be easily moved, so it may be displayed throughout the year by different organizations during their special events. This will truly be a community event with community participation. Make sure you come down to the Trade Fair and include your reasons why you love Squamish!

Other exciting activities include: A Taste of Squamish, the Presentation Booth for mini workshops, the Cosmic Cyber Café, a silent auction, a grand prize trip and a special professional video of the Trade Fair (with some added great outside scenery shots) to be posted on the Chamber's web site, and much more!

Don't miss out on this incredible opportunity to be part of the May 27 and 28 Fantasmagalia – The Ultimate Trade Fair. Of course, the best way to get maximum exposure for your business is to book a booth space now. There are many ways for businesses to participate – from silent auction items to sponsorship opportunities.

Keep your eyes open at the Trade Fair. The Chamber will be featuring our mascot "Gary Baldy" but you may seen another "Baldy" at the event. The Balding for Dollars event was so successful that I have decided to keep the look. My new word for the summer – lots of sunscreen!

Chamber of Commerce General meeting speaker for the May 16th luncheon is MLA Ted Nebbeling. The June 20 speaker will be Peter Emberley of the Howe Sound Education Foundation (the university).

Contact the Chamber for details.

CHAMBER EVENTS AND ACTIVITIES

1. Fantasmagalia – The Ultimate Trade Fair
May 27-28
10 a.m. to 5 p.m.

2. Canada Day 2000 Celebrations
Saturday July 1
Part of the Adventure Festival June 30- July 9

3. Squamish Days Loggers Sports
August 3 - 6

4. The 3rd Annual Rail Ale Fund-raising Dinner (co-hosted with the West Coast Railway Association)
Saturday Oct. 21

Look back in time

News from years gone by in Squamish, compiled by Darren Gallagher from the archives of the Squamish Times at the Squamish Public Library and The Chief

Five years ago this week

Forty-five firefighters and every fire truck in Squamish battled a rooftop blaze on the north-east corner of Howe Sound Secondary School's new addition that could have engulfed the entire school.

Torch-on roofing, which involved overlapping metal sheets and a heated neoprene adhesive, was blamed. The estimated $100,000 in repairs for the 400-600 square metres of damage to roof and the school's steel structure was covered by insurance.

Ten years ago this week

The Squamish Museum and Historical Society held its inaugural meeting, electing Ed Chernenkoff as chairman, Shelia Haffey as vice-chairman, Garth McCreedy as secretary and Evelyn Barkhouse as treasurer. The society planned to open the Brightbill House Museum that summer, with most display items on loan from residents. They also planned to restore the Barr steam donkey for setup south of the Chamber of Commerce building.

Twenty years ago this week

A police chase on Hwy. 99 ended with a car in a River Road yard and two 25-year-olds under arrest.

The male driver was charged with possession of stolen vehicle and licence plate and driving without due care, no insurance and no licence. A female passenger was charged with possession of narcotics.

A second male was released as he was simply a hitchhiker who had accepted a ride, while a second female turned out to be a juvenile runaway.

Community

Hilltop adds one

Kay Wirachowsky

OVER THE HILL

A warm welcome to a new resident at Hilltop, Stan Cutler.

On Saturday, several residents enjoyed going to the Burnaby Casino on one of Branch #70's bus trips.

Yvonne Garrett would like to thank Betty Lloyd for her assistance on this trip.

Another group went on the bus trip to see Stars on Ice and from all reports it was a spectacular show.

The staff and residents wished occupational therapist Patricia Stoop lots of luck on her wedding day which was May 6. The Hilltop Support Society will be holding their regular monthly meeting this Thursday, (May 11) at 9:30 a.m. in the Activity Room.

Branch #70

One week from today (May 16) we will be having our potluck lunch in the Elks Hall at 12 p.m. This is always a fantastic meal with everyone bringing their favorite casserole, salad etc. May Allen always makes a mouth-watering dessert. For those not able to bake, the price is $4. Our meeting will follow at 1 p.m. Hope to see you all out.

This Thursday (May 11) the Prostate Cancer Support Group will be holding their regular monthly meeting in the Tantalus Seniors Centre at 7 p.m. All interested parties are welcome to attend.

Squamish and District Diabetes Association

Next Tuesday (May 16) we will be holding our monthly meeting in the Tantalus Seniors Centre at 7:30 p.m.

Tantalus Seniors Centre

Hostesses are on duty Monday to Friday, from 1 - 4 p.m. Activities at the centre include: crib, whist, bridge, canasta, sketch and paint, and line-dancing.

Tantalus Walking Club

This Thursday (May 11) meet at Tim Horton's parking lot at 10 a.m.. for a walk in the Industrial Park. For more information, please phone Lesley at 898-1628.

Get well wishes to those in Squamish General Hospital: Mrs. L. Radcliff, Mrs. G. Andrews, Mrs. D. Collier, Lucy Anderson and George Binning. Earl Trace in Lions Gate and Phyllis Diebel in St. Vincents. Condolences to the families of Peter Edson, Clara Mickelson, Edward Musgrave, Jim MacDonald and George Trottier who passed away recently.

THIS WEEK'S FEATURE PRODUCT .....

trophic

DIGESTIVE ENZYMES 60 CAPS $6.99

TRI-LAX FIBRE 110G $5.49 / 222 $9.99

GLUTAMIC ACID HCC 90 TABS $4.99

DIGESTION

Jack Fowler

Poor digestion affects the health of most North Americans

Symptoms of poor digestion range from: gas, bloating, constipation, diarrhea, hemorrhoids, tiredness, headaches, skin problems, plus many more.

Regular bowel movements are essential for our body to rid itself of toxins, which include poorly digested food particles.

Digestive aids include: digestive enzymes, extra fibre, lots of clean water (free of chemicals), regular exercise and most importantly, a properly balanced diet.

Iridology can be helpful in determining the damage caused by poor digestion - drop by Health Food heaven and ask Jack for a FREE look.

HEALTH FOOD HEAVEN

Squamish Station Shopping Centre 815-0001

Classifieds Sell! Call 892-9161 and book your ad today!

B.C. MUSEUM OF MINING
NATIONAL HISTORIC SITE

B.C. MUSEUM OF MINING CELEBRATES 25 YEARS

SPECIAL EVENT FOR MOTHER'S DAY

SUNDAY, MAY 14TH, 2000

Guided Underground Tours • Live Mining Demonstrations • Mining House
New Gift Shop • Historical Video • Gold Recovery

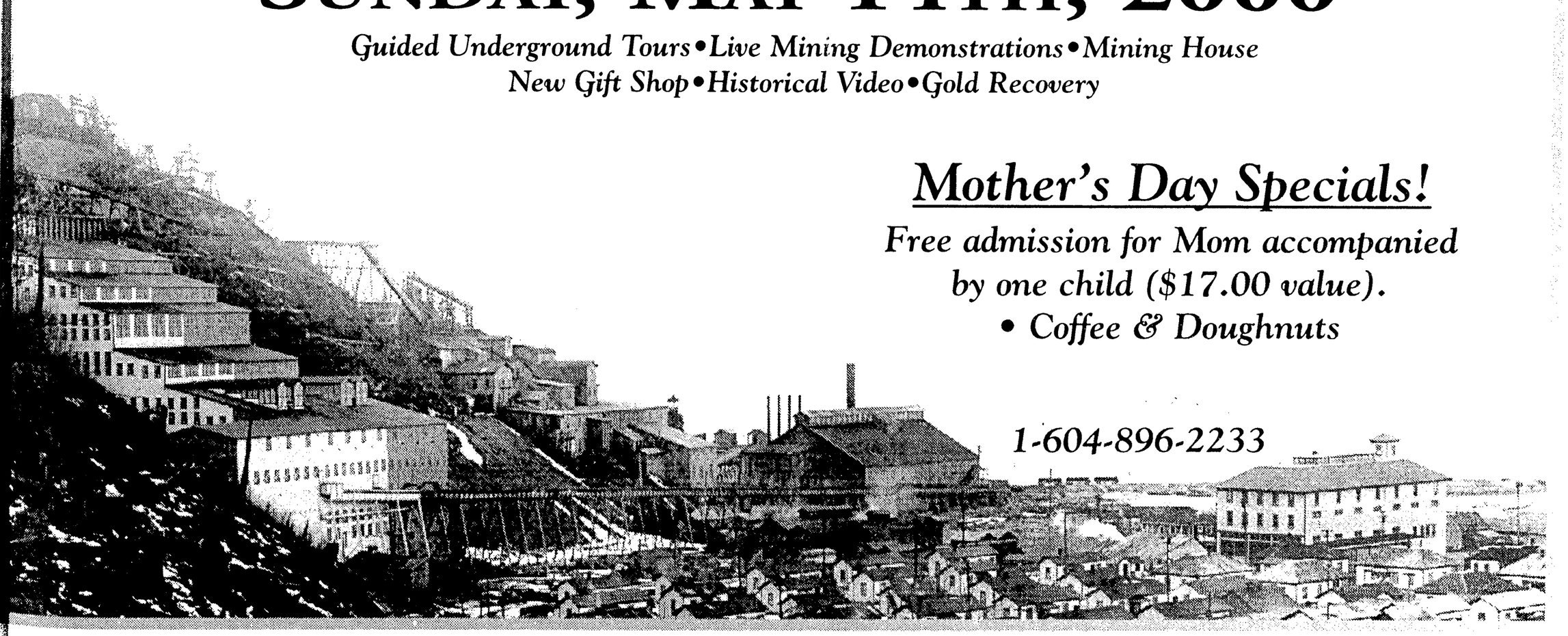

Mother's Day Specials!

Free admission for Mom accompanied by one child ($17.00 value).
• Coffee & Doughnuts

1-604-896-2233

Community

Get a raffle ticket for mom

The annual spring garage and collectibles sale and the Mother's Day raffle sponsored by the Women's Auxiliary to Squamish General Hospital will be held this Saturday (May 13) from 10 a.m. to 2 p.m. in St. John's Anglican Church at 40285 Diamond Rd. Follow the balloons along the way.

There will also be a white elephant table, bake sale and some plants. The filled-to-the-brim Mother's Day basket is the first prize in the raffle, a musical jewelry box and collector's plate are the second and third prizes. The draw will be held between 1 and 1:30 pm.

■

This is National Nursing Week and the Coast Garibaldi Health Unit on Hunter Place (behind IGA Plus) invites everyone to participate in the 5-km fun run or 1 km walk tomorrow, Wednesday (May 10) at 12 noon starting from the office on Hunter Place. Similar runs are being held across Canada to focus on the theme Challenging Yourself – Get Active. There is no charge and free post-race drinks and snacks will be available. If you wish more information, please call 892-2293.

■

The SPCA is holding a garage sale this Saturday (May 13) from 10 a.m. to 1 p.m. at 41443 Kingswood, Brackendale. For pick-up (excluding clothing) of any items you wish to donate, please call 898-3389 or the SPCA at 898-9890. No early birds on Saturday are requested.

■

Sunday (May 14) is the date for the monthly Squamish Estuary bird count and birders are asked to meet at the Howe Sound Inn and Brew Pub at 7 a.m. No experience is necessary if you would like to participate. For more information, call Jim Wisnia, at 898-2000.

■

Stork Stories

STUART – A second son, Brodi Ripken, was born to pleased parents John and Barbie Stuart, on March 10, in the Squamish General Hospital, weighing 8 lb. This is a brother for Levi. The proud grandparents are Linda and Bill Sadler and Irene Stuart of Squamish. The great-grandparents are Mel Sadler of Fruitvale, Alida Hoogenboom of Squamish and Evelyn and Steve Dunn of Kamloops.

■

LUM-MURAKAMI – Congratulations to Conrad and Julie on the birth of their firstborn, a son, Connor Keiji Lum, born on April 11 at 11.11 a.m. weighing 9 lb. 2 oz. The proud grandparents are Nelson and Kay Lum, Ruth Murakami and great-grandfather, Mr. Y. Murakami.

■

Denis - Drew and Kim Denis of Coquitlam announce with love the birth of their first child, a daughter, Mackenzie Marie, born on April 12 in the Royal Columbian Hospital in New Westminster. The pleased grandparents are Ben and Helen Denis of Garibaldi Highlands, John and Sherrie Turanski of Vernon and great-grandmother, Maggie Denis of Taber, Alta.

■

Phone a friend and plan on attending Howe Sound Secondary School's musical presentation of Anything Goes. The show dates are Wednesday (May 10) through to Saturday (May 13) at the Eagle Eye Community Theatre at 7:30 p.m. each night. For Janice Carroll this is the sixth musical she has directed. She is ably assisted by Fran Booth, Jen Soo and many hard working students. Purchase tickets at $8 for adults and $5 for seniors and children

Maureen Gilmour

ABOUT TOWN

under 12 at the school, Stylezone and Xanthine's.

■

Check out the decorated birdhouses at the Squamish Public Library and cast your vote for the one you think should win the People's Choice Award. The silent auction also gives you a chance to bid on your favourite birdhouse. You have until 3 p.m. Saturday (May 13) when the bidding closes.

■

An outstanding group of dancers are coming to Squamish courtesy of the Howe Sound Performing Arts Association and PREVU Productions. Flamenkos 2000 will perform at the Eagle Eye Community Theatre on Sunday, May 21, at 8 p.m. Flamenkos is a dance troupe currently on tour from Spain. Tickets are available at Garibaldi Graphics, Mostly Books, Highland Video and Barb's Beehive at $20 each and for HSPAA members, $15.

GARIBALDI DENTAL CLINIC
DR. SHELDON GOLDBERG
DR. LORNE SHANKMAN
DR. MAHESH LODHIA
FAMILY DENTISTRY

OFFICE HOURS MON-SAT 9-5
EVENING APPT'S AVAILABLE
NEW PATIENTS WELCOME
892-3441

SQUAMISH PUBLIC LIBRARY

Looking for a unique gift for Mother's Day?

How about one of the original birdhouses on display at the Library. Thirty-five unique designs to choose from with bids starting at $21.

Final bids at 3 p.m. on Sat. May 13 will be able to take the chosen birdhouse home in time for Mother's Day.

***

Everyone is invited to a ***"Meet the Artists"*** reception on **Sat., May 13 from 1 - 3 p.m.** Join us for refreshments and meet the individuals who created the birdhouses. the people's choice award will also be presented at this time.

This space is sponsored by Squamish Credit Union & The Chief

SUBSCRIBE TO
The Chief
SQUAMISH'S NEWSPAPER
Only $42.80 per year in the Squamish area
Call 892-9161 for complete details.

The Natural Approach to Menopause

Many women use conventional medical treatments to relieve the symptoms associated with menopause. These symptoms include: hot flashes, moodiness, heart palpitations, night sweats, water retention and breast tenderness among others. The good news is that many of these symptoms can be eliminated by using natural remedies. Of course, there is no substitute for a good diet and regular exercise. More specifically, though, a diet consisting of phytoestrogens is important. Phytoestrogens are estrogen-like compounds in plant foods which minimize the action of estrogen. Soy Isoflavones are a supplement which can be taken in a concentrated form.

Dietary consideration to reduce hot flashes and night sweats is to consume cooling foods such as fennel, celery and parsley. Try to avoid warming foods such as cayenne, turmeric and black pepper.

There are also many botanical medicines which are estrogenic and progesterenic. Black Cohosh is a good example of a botanical with estrogen effects. It reduces the secretion of lutenizing hormone by the pituitary thereby tricking your brain into thinking there are enough estrogens in blood circulation.Another important factor in reducing menopausal symptoms is ensuring that the body maintains a proper balance of essential fatty acids (good fats).

The body, in order to produce hormones, needs these essential fatty acids daily. A supplement that combines both omega 3 and omega 6 fatty acids will prove to be most beneficial. Evening primrose oil has been used for hundreds of years to reduce night sweats, reduce bloating, and breast tenderness.

MENOPAUSE & OSTEOPOROSIS

A concern associated with menopause is an increased risk of osteoporosis. The decline of estrogen by the body can potentially cause increased loss of calcium from bone.

When taking a calcium supplement make sure to choose a highly absorbable form such as citrate, gluconate and lactate.

SYMPTOMS OF MENOPAUSE AND NATURAL REMEDIES

Stress, tension, anxiety and mood fluctuations are common symptoms of menopause. There are many natural herbs to help relax, or balance the system. Kava Kava, a natural herbal remedy, relaxes the central nervous system without losing mental acuity as well as promotes a restful sleep.

There are many options available when dealing with menopause. Be sure to examine all of them with your qualified health practitioner or naturopathic doctor, and develop a program that works for you. See your health store for more information on natural products that will make your transition a smooth one.

SISU Woman Maxi-Cal
A superior Calcium supplement exclusively for women. **Ideal "insurance" against calcium loss from the bones. Reg. $10.99**
on sale $8.99

SISU Select Kava Kava
Traditionally used for its calming influence.
Reg. $19.99
on sale $17.99

Natural Factors Soy Isoflavones
The isoflavones balance hormones and thus reduce symptoms of PMS and menopause.
Reg. $16.29

on sale $13.99

Udo's Choice® Ultimate Oil Blend
All the essential fatty acids your body needs for optimum health!
• Contains an ideal balance of the omega 3 and omega 6 essential fatty acids
250 mL.
Reg. $10.99

on sale $8.99
500 mL. **Reg. $19.99**
on sale $14.99

SISU Liquid Calcium & Magnesium with Vitamin D
Calcium helps build and maintain healthy bones and teeth.
Reg. $16.99
on sale $14.99

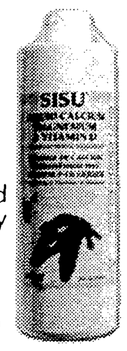

Remifemin
Used in Europe for over 40 years and has many clinical studies validating its safety and efficiency in the management of menopausal symptoms. 120's
Reg. $39.99

on sale $30.99

Enter to Win A Mother's Day Basket value $100
Fill in entry form at each location

nutrition house
Come home to wellness

Capilano Mall • 990-0229
Park Royal Market • 921-1120

For more information visit our website: www.nutritionhouse.com

Drive the car that has won over 30 awards all over the world - test drive one today and you'll know why!

SEA to SKY FORD • SQUAMISH

2000 Focus 4 Dr
Automatic, Air Cond.,
Comfort Group
$249/month

2000 Focus SE Wagon
2 litre, DOHC 16V ZETEC Auto,
Comfort Group
Sport Group, Air Cond
Sale:$21,495
$349/month

2000 Focus ZX3
2.0 DOHC 16V ZETEC engine
5 spd., Air, Power locks
Sale:$18,595
$291/month

1998 Windstar GL
11 pass., dual air, rear heater, power group, cass., factory warranty, low kms.
$19,988

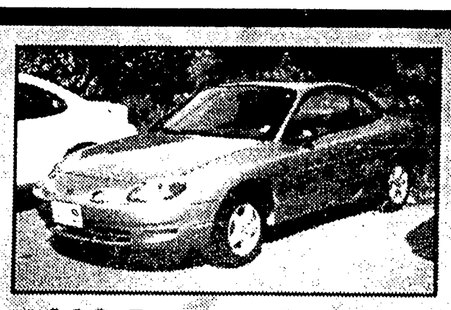

1998 Explorer Sport 4x4
Loaded, air cond., power group, running boards, roof rack and lots more!
$23,980

1998 Escort 2x2
3 dr. sport, air cond., auto, bucket seats, console, p/s, factory warranty & lots more!
$12,988

1998 Ranger Super Cab
4x4, XLT Pkg, auto air cond., only 37,000 km, factory war, Tu Tone. Good looking truck.
$20,480

36 mos. lease, $2000 down cash or trade, plus 1st, security & fees.

1180 Hunter Place 892-3673

$358/mo.*
2001 Explorer 2-Door Sport
24-month lease with $4,995 down
Purchase: $32,235†

• 4.0L SOHC V6 • 5-Speed Automatic Transmission • 4-Wheel ABS • Air Conditioning
• AM/FM Stereo with Single CD player • Power Windows/Locks/Mirrors

PLUS Premium Sport & Convenience Group:
• 16" Aluminum Wheels • Fog Lamps • Front Tow Hooks • Side Step Bars • OWL All-Terrain Tires
• Remote and Keypad Keyless Entry • Speed Control/Tilt Steering Column

$458/mo.*
2000 Expedition XLT
36-month lease with $4,995 down
Purchase: $40,590†

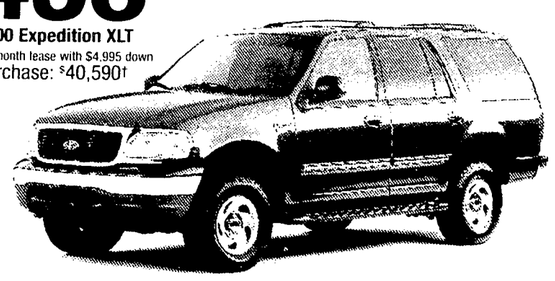

• 5.4L SOHC V8 • 4-Speed Automatic Transmission • 16" Steel Wheels • 4-Wheel ABS • Limited Slip Rear Axle • Power Adjustable Pedals • Power Windows/Locks/Mirrors • Air Conditioning
• Remote Keyless Entry • AM/FM Stereo with 6-Disc CD Changer • Dual Second Generation Air Bags
• SecuriLock™ Anti-theft System • Trailer Tow Package

PLUS Comfort & Convenience Group:
• Captain's Chairs • 6-Way Power Driver's Seat Adjust • Illuminated Running Boards • Privacy Glass
• Auxiliary Heater & Rear Air Conditioning • Overhead Console

Hurry Limited Time Offers

What are *you* doing this weekend?

NO BOUNDARIES

$398/mo.*
2000 Explorer 4-Door XLS
36-month lease with $4,995 down
Purchase: $35,560†

• 4.0L SOHC V6 • 5-Speed Automatic Transmission • Air Conditioning • 4-Wheel ABS • Power Windows/Locks/Mirrors
• Dual Second Generation Air Bags • SecuriLock™ Anti-theft System • Trailer Tow Package • OWL All-Terrain Tires

PLUS XLS Sport & Convenience Group:
• 15" Chrome Steel Wheels • Fog Lamps • AM/FM Stereo with Single CD Player • Remote Keyless Entry
• Unique Cloth Captain's Chairs • Side Step Bars • Speed Control/Tilt Steering Column

$598/mo.*
2000 Excursion XLT
36-month lease with $4,995 down
Purchase: $46,208†

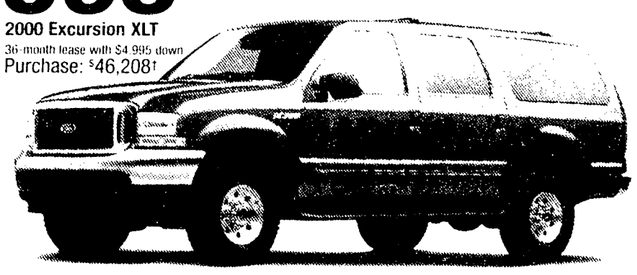

• 6.8L SEFI V10 • 4-Speed Automatic Transmission • 16" Chrome Styled Aluminum Wheels • Limited Slip Rear Axle • 4-Wheel ABS • Dual Second Generation Air Bags • SecuriLock™ Anti-theft System
• Air Conditioning • Heavy Duty Trailer Towing Package • Remote Keyless Entry • Telescopic Mirrors
• Premium Stereo/Cassette with 6-Disc CD Changer • Power Windows/Locks • OWL All-Terrain Tires

PLUS Comfort & Convenience Group:
• Trip Computer • Illuminated Running Boards • Power Driver's Seat Adjust
• Captain's Chairs • Power Rear Quarter Vent Windows

www.ford.ca

BC FORD DEALERS

WISE BUYERS READ THE LEGAL COPY: *Lease a new 2001 Explorer 2-Door Sport with Premium Sport & Convenience groups/2000 Explorer 4-Door XLS with SOHC engine, automatic transmission, trailer tow, XLS Sport & Convenience groups/2000 Expedition XLT with 5.4L V8 engine, trailer tow, 6 pack CD, limited slip rear axle, Comfort & Convenience groups/2000 Excursion XLT with all terrain tires, telescopic mirrors, 6 pack CD, limited slip rear axle, Comfort & Convenience groups, monthly payment of $358/$398/$458/$598 based on a 24/36/36/36 month lease from Ford Credit to qualified retail lessees, on approved credit. Some conditions apply and a mileage restriction of 40,000/60,000/60,000/60,000 km over 24/36/36/36 months apply, an additional charge of $0.08 per km over 40,000/60,000 km over 2/3 years plus applicable taxes, apply. $4,995 down payment or equivalent trade, first month's payment required. Security deposit is waived on all vehicles. Total lease obligation of $13,587/$19,323/$21,483/$26,523, residual of $22,867.00/$19,933.35/$25,393.50/$30,257.31 plus taxes. Dealer may lease for less. †Purchase a new 2001 Explorer 2-Door Sport with Premium Sport & Convenience groups/2000 Explorer 4-Door XLS with SOHC engine, automatic transmission, trailer tow, XLS Sport & Convenience groups/2000 Expedition XLT with 5.4L V8 engine, trailer tow, 6 pack CD, limited slip rear axle, Comfort & Convenience groups/2000 Excursion XLT with all terrain tires, telescopic mirrors, 6 pack CD, limited slip rear axle, Comfort & Convenience groups for $32,235/$35,560/$40,590/$46,208 Taxes payable on full amount of purchase price. Offers include $935/$935/$1,080/$1,080 freight and air tax. Dealer may sell for less. Quantities may vary by dealer. All offers exclude license, insurance, administration fees, and all applicable taxes. Offers cannot be combined with any other offers. Some conditions apply. Limited time offers. Offers may change without notice. Dealer may not have vehicles in-stock. Allow 6-8 weeks for delivery on factory orders. See dealer for details.

Community

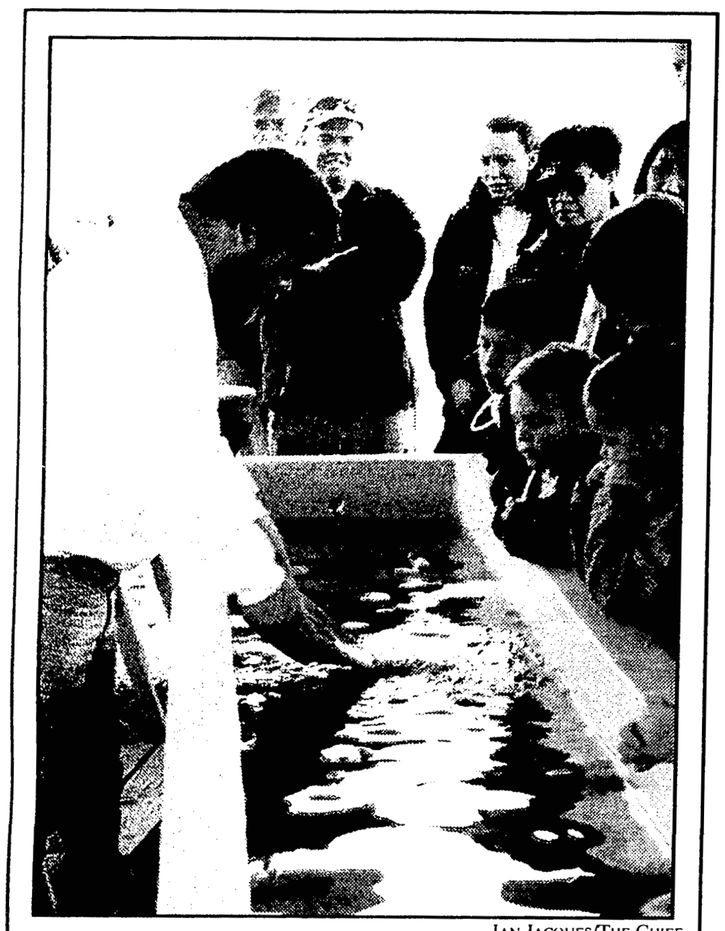

IAN JACQUES/THE CHIEF

Yukon Dan Moore shows kids how to pan for gold at a special open house to celebrate the B.C. Museum of Mining's 25th anniversary in Britannia Beach on Sunday. The museum also offered free mine tours.

KARAOKE
EVERY TUESDAY NIGHT
CLIFFSIDE COUPON DRAW
EVERY WEDNESDAY NIGHT
Meat Draw. Join the fun every Thursday Night.
D.J nights Friday & Saturday
Kitchen specials every day.
Cheapest food prices in town
The Cliffside Pub
1893 Maple Drive • 892-5955

Grizzly Grill Bar & Grill
MAY ENTERTAINMENT CALENDAR
MAY 12&13
TIM BRECHT
A TOP COMEDIAN BAR ACT
MAY 1 & 20
MAYHEM AQUARIUM & DAVY'S LOCKER
DON'T MISS IT! 2 BANDS IN 1!
MAY 26 & 27
ROCK BOX
ONE OF VANCOUVERS FAVORITE BANDS!
SIDE ENTRANCE BEST WESTERN HOTEL 898-1092
SLO PITCH CENTRAL!! WATCH ALL THE SPORTS ON OUR 9 LARGE SCREENS!

Squamish's Restaurant Guide
The Red Heather Grill at the Howe Sound Inn & Brewing Company offers a contemporary westcoast relaxed atmosphere.
Come and enjoy the fine food of Chef Darin Stangowitz and the team at the Howe Sound Inn.
We're dedicated to freshness by changing our menu every week and bringing you the best in regional cuisine.
Cheers,
The Team
at the Howe Sound Inn & Brewing Company

Vera Cruz Taverna
Pasta · Souvlaki · Steaks · Seafood
Visit us for Mother's Day!
Eat-In · Take-Out · Delivery After 4:30 PM
7 days a week 898-3552

?
Best Western
Something is really gonna change at the Midway Restaurant
Stay Tuned For Exciting Details!

Brackendale Cafe
Featuring
- Affordable home-cooked meals
- Breakfast all day
- Hot coffee & fresh baked goods
41703 Gov't Rd.
898-9211
Open 7AM – 5PM
7 days a week

Howe Sound Inn & Brewing Company
Tel: 604-892-2603
Fax: 604-892-2631
End of Cleveland Avenue, Squamish, B.C.
VIP Card Available
$500 worth of savings for just $20
Get it at the Front Desk

Dairy Queen
FREE
Dairy Queen
BUY 1 SUNDAE AT REGULAR PRICE
GET 2ND FREE
Expires May 31, 2000
On Cleveland, Downtown Squamish
892-9033

SQUAMISH VALLEY
golf & country club
2458 Mamquam Rd.
898-9521
OPEN DAILY FOR BREAKFAST & LUNCH
Every Friday Buffet Dinner
Everyone Welcome

Elfin Galley Bistro
Daily Lunch Special:s $1.00 off ALL to go wraps
Chief Size Wraps
Take-Out · Catering
Local Delivery
Kids Play Area
892-8211
2nd & Pemberton
Downtown Squamish
9:30-5:00 7 Days A Week (All Day Breakfast)

Sunrise
Japanese Restaurant
Reserve now for Mother's Day
and your special mother will receive a complimentary drink!
40022 Government Rd 898-2533

You can get any thing you want at...
- Homemade Flavours
•Breakfast
•Lunch
•Dinner
Fully Licensed
Open Mon. - Sat. from 9 am
Alice's Restaurant
38127 Second Ave, Squamish · 892-9293

McValue
McChicken MONDAYS $1.49
Hamburger WEDNESDAYS 59¢
Cheeseburger SUNDAYS 69¢
We'll be seeing a lot of each other.

THE CHIEF

Sports

Sports enquiries?
Please contact The Chief
Box 3500, 38113 Second Avenue,
Squamish, British Columbia V0N 3G0
Phone: 892-9161 Fax: 892-8483
E-mail: sqchief@uniserve.com

Sports Briefs

Skating fun night

On May 12 from 5:15 - 7:15 p.m. the Squamish Skating Club will have an evening of special performances by the Canskate and Jr. Figure Skating groups as well as the new synchronized skating team.

Test and Competitive skaters will be performing their gold medal Air Band routine.

All family members are invited to join skaters and coaches for a "fun skate" after the performances.

A general information table will be set up and all are invited to come and have some cake and refreshments with coaches Eileen Murphy, Keri-Ann MacDonald and new coach Dominic Turgeon.

Skychiefs ready to take flight

The Squamish Skychiefs men's baseball team plays its first home games of the season this Sunday.

Squamish plays host to the Brewers at 10:45 a.m. followed by the Angels at 1:30 p.m. with both games at Brennan Park.

This is the inaugural year for the Skychiefs in the North Shore Men's Hardball League.

Youth soccer awards

Last week due to space constraints a few youth soccer awards were not listed.

The awards omitted include U14 Girls Scorpions as this year's league winners, U12 Boys United as the league winners, U14 Boys Scorpions league winners, Squamish Chief voted Most Sportsmanlike team, Mark Shollert Memorial Trophy to the Bulls in Division 9, the Steve McLane Memorial Trophy for best goalie in Senior Boys went to Ryan Doby and the Roy Penrose Memorial Trophy for the betterment of youth soccer went to Henry Metzler.

Watson squash's national stage

By Ian Jacques
Reporter

David Watson took on the best Canada had to offer last month and came home with a 12th place finish at the Canadian Junior National Squash Championships.

Competing in his first national event, David was one of 200 other participants that competed in the three-day event at the Royal Glenora Squash Club in Edmonton.

David had 44 players in his group, U15 boys and put in an excellent effort.

"I went in wanting a top 10 finish," David said. "It was really tough competition, but I think I know now what to expect and next time I hope to move up even higher."

David started the competition strong with a 3-0 win over Mark Colijn from Calgary dominating each game from start to finish.

The win kept David in the main draw of the triple knock-out event. His next opponent was Andrew Town from Winnipeg.

In a back-and-forth match, David dropped a heart-breaking 3-2 decision to Andrew to drop him into the consolation bracket.

"It was very close and David had to battle back down 2 games to 1," said father Jim who accompanied him to the event. "Andrew won the Western Canadian Juniors, so we knew it was going to be a challenge to win. David played very well, he just couldn't pull it out in the end."

David didn't let himself get down by the loss, instead choosing to use that experience to his advantage as he reeled off two straight wins.

He took out Jan Urban from Victoria 3-0 and Patrick Badoor from Grande Prairie, Alta. 3-1 to move into the semifinals of the consolation round.

In the semifinal, David took on Richard Jewelson from Saskatchewan in what Jim described as David's best match of the weekend.

"He lost 10-9 in game one and was really playing well in the second when the injury bug bit us," Jim said. "David lost his footing, tripped and went head first into the wall. After that he was pretty dazed and he lost the final two games and the match, knocking us him out of the tournament."

"It was too bad because I thought I was playing well," David added. "It's just one of those bad things that can happen."

But being on the national stage for the first time, was a great experience for the 14-year-old despite getting knocked out a little early.

"As a parent, the event was a great thing to be a part of," Jim said. "It was well run, the sportsmanship from the other competitors was great and I'm very pleased with David's performance."

After a little time off, David said he plans to take part in an event in Whistler, attend a few summer elite camps and maybe a tournament or two in the Lower Mainland.

"We won't be as intensive," Jim said. "David really needs some national coaching. I think that is our main focus right now."

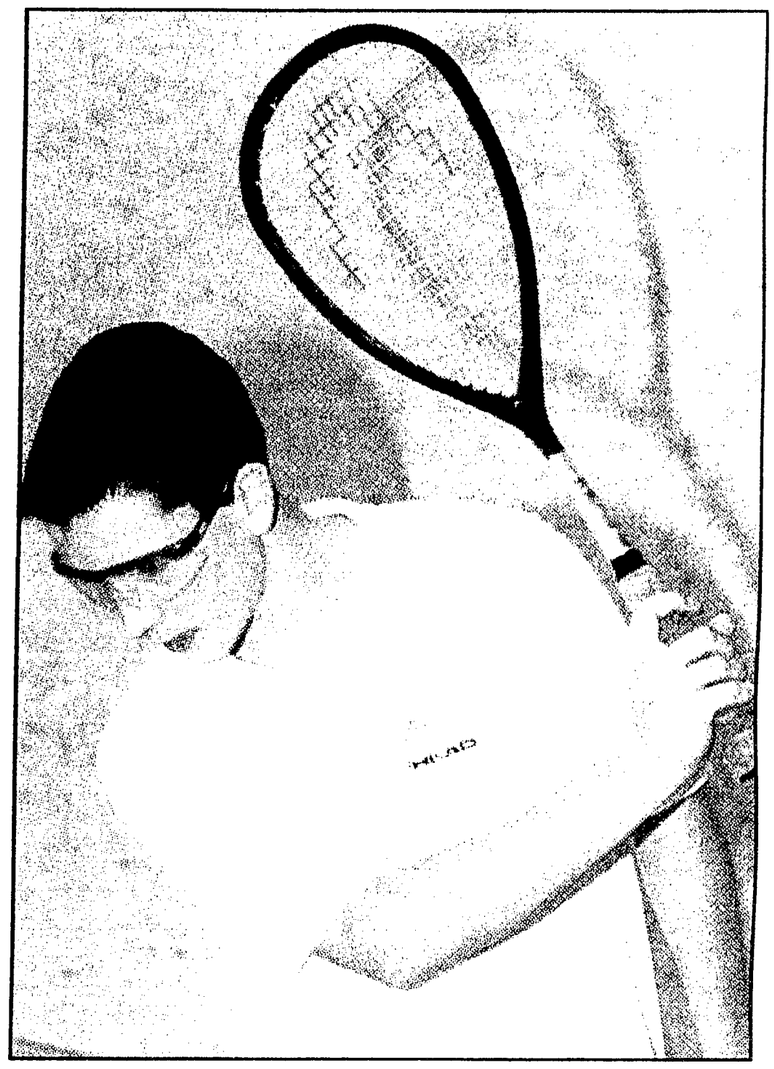

Ian Jacques/The Chief

Squamish's David Watson finished 12th last month at the national squash championships.

The best junior golfers set to hit local links

By Ian Jacques
Reporter

Squamish and Pemberton will play host to some of the best young golfers in the province this year.

The Canadian Junior Golf Association (CJGA) is dedicated to excellence in golf as a junior sport, both in Canada and on the international stage.

"The main objective of the CJGA is to provide junior golfers with high level competition, teaching and an introduction to the amateur and professional golf scene," said McKenzie Martin, B.C. director of operations for the CJGA.

"Since 1994, the CJGA has improved the quality of junior golf in Canada allowing members to develop and showcase their skills. College coaches have begun to recognize the talents of CJGA participants and college golf scholarships have been the result."

Squamish will play host this weekend to the first major event on the CJGA circuit as a world cup qualifying event will take to the links at the Squamish Valley Golf and Country Club.

"This is the first of five qualifiers to be held throughout Canada," Martin said.

"We send four teams abroad for international events in both boys and girls categories."

The team that is chosen from the Squamish event and the other four events will head to Scotland and the World Junior Cup championships Aug. 6 - 13.

"This weekend you'll see some of the best junior golfers that this area and the province has to offer," Martin said.

Besides Squamish, a qualifier will be held at the end of the month in Kamloops as well as Alberta, Ontario, Quebec and the Maritimes.

"The staff in Squamish has welcomed us with open arms," Martin said. "To make things fair we try and move events around the province. A lot of the courses don't want to tie up their tee times because they have other events.

"Squamish is a quality course and very deserving of an event of this calibre."

On June 24 - 25 the Big Sky Golf and Country Club in Pemberton will host the Big Sky Junior Open and on July 6-7 the Pemberton Valley Junior Open.

The rest of the events this season will be played in courses throughout the Lower Mainland and Interior communities.

The CJGA was established in 1994 as the Royal Academy of Golf, and became the CJGA in 1997.

CJGA membership is open to any male of female golfer from the age of 12 to 26 years of age.

Members may enter as many tournaments as they wish, regardless of their province of residence or the province in which the tournament is held.

Boys will compete in 12-14, 15-16 and 17-18 age groups, while girls will compete in an all-inclusive girls division.

Intermediate players, men and women, will compete in the 19-26 age category.

For more information about the tour contact Martin at (604) 739-9219 or the CJGA web site at www.cjga.com.

TBC Race Centre at the Chieftain Hotel
Live horse racing from around the world.
Wednesday to Sunday • Noon - Night • & all the holidays
COME CHECK OUT THE FUN!

THE CHIEFTAIN HOTEL • 38005 CLEVELAND AVENUE, SQUAMISH • TEL: (604)892-9119 FAX: (604)892-9109

Hockey Schtick ™ by Jamie Wayne and Graham Chevreau

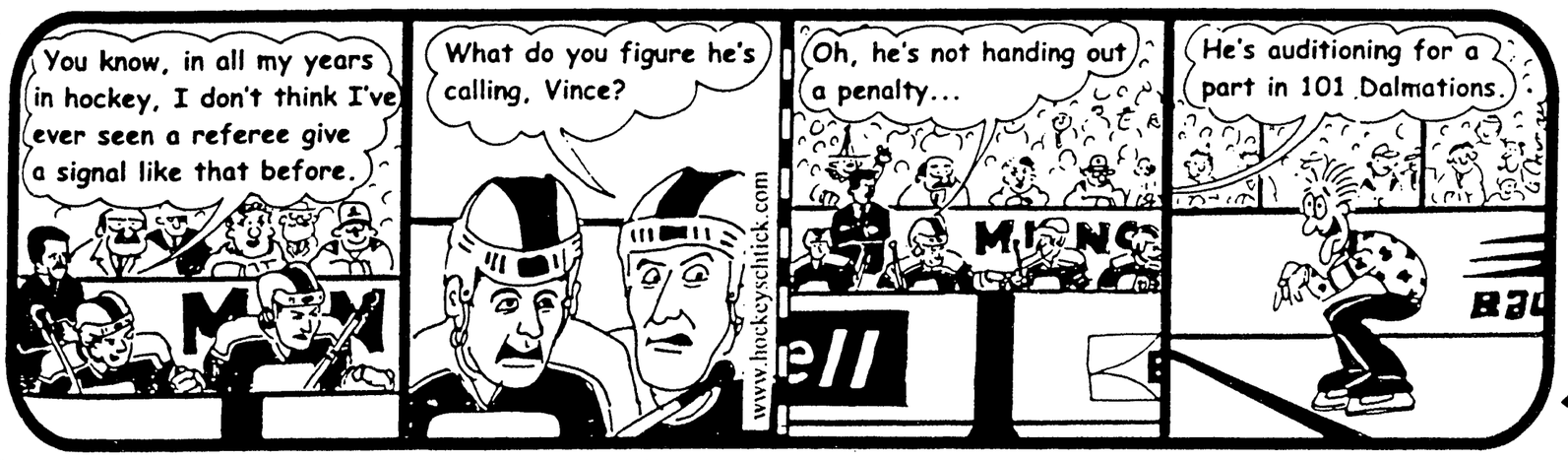

Pre-Owned Vehicle of the Week!
1998 Buick Century $16,995

V6, air, cruise, tilt, automatic Stock #50086

Greg Gardner GM
Chevrolet Oldsmobile Pontiac Buick GMC
892-2277 • 38684 Buckley Ave.

Sports

BSS hitting the track running this season

By Ian Jacques
Reporter

With the North Shore Finals looming, athletes at Brackendale Secondary School are getting set to make a run for the gold.

The BSS track and field team have had five practice meets so far this season at West Vancouver and Handsworth Secondary.

The team is young, but talented as they have put in some excellent results going up against much older and far more experienced competitors.

"We're practicing twice a week and then going to competition," said head coach Anne Bracey. "Everyone is showing improvements and confidence with each meet. I think we're going to have a good shot at some medals at the North Shore finals."

Today (Tuesday) BSS is at Handsworth for their last selection meet before the North Shore Finals and Swangard Stadium in Burnaby next Monday. The following athletes have put in some top results this season:

Bantam Girls

Jackie Thompson 1st 100m, 4th 400m

Junior Girls

Lindsay Bacala 1st discus, 3rd 80m hurdles, 2nd triple jump

Jenny Hughes 1st 1500m, 1st 800m, 1st 3000m, 5th triple jump

Kathleen Lane 4th shot-put

Lee Ann Preston 100m, long jump and 200m

Candice Lewis triple jump and 200m

Jessica Vanderhoef discus

Junior Boys

Lane Luckow 4th 100m, 4th long jump

Steve Wallace 100m, 400m

Thomas Lowe 1500m

Andrew Rommens 200m, triple jump

Morgan Deno 100m, long jump

Tyler Farley 2nd discus

Anthony Patternoster javelin

Garrett Rutten 1st 100m hurdles, 4th triple jump, 4th high jump

Mike Arnold 6th shot put

Marc Jacquard-Sowa 1st javelin

Squamish Slo-pitch Association Standings to Friday, May 5, 2000

A Division

Team	G	W	L	T	Pts
Hammers	6	5	1	0	10
Predators	4	3	1	0	6
Sea to Sky Collision	6	3	3	0	6
Blueline Sports	6	3	3	0	6
Eagles	3	2	1	0	4
Sports Traders	4	2	2	0	4
Grizzly's	4	2	2	0	4
Elks	5	2	3	0	4
Bushrats	5	2	3	0	4
Duncan Autobody	5	0	5	0	0

B Division

Team	G	W	L	T	Pts
Eagle Run Motors	5	5	0	0	10
Coast Aggregates	5	5	0	0	10
L'il Caesar's	4	3	1	0	6
Squamish Stallions	3	2	1	0	4
Squamish Avalanche	5	2	3	0	4
Steelers	4	1	2	1	3
Grizzly Bar Bears	3	1	2	0	2
Brew Pub Pounders	5	1	4	0	2
Pairtree	4	0	3	1	1
99 Transporters	4	0	4	0	0

C Division

Team	G	W	L	T	Pts
Bluze	4	4	0	0	8
Chieftain Pirates	4	3	1	0	6
Grizzly Hooligans	4	3	1	0	6
Grizzly Highballers	5	3	2	0	6
Grizzly Brewjays	4	2	2	0	4
Woodriver	3	1	1	1	3
Triton Heat	3	1	2	0	2
Majic Landscaping	3	1	2	0	2
Grizzly Neighbors	4	0	3	1	1
Excons	4	0	4	0	0

D Division

Team	G	W	L	T	Pts
Sports Trad. Players	6	4	2	0	8
Pulp Busters	4	3	1	0	6
Cliffside DOA's	4	3	1	0	6
Garibaldi Tire Irons	5	3	2	0	6
Blacktusk/Li'l Enzo's	3	2	1	0	4
Snap-On Nut Drivers	4	2	2	0	4
Cliffside Muggers	4	1	3	0	2
Speedy Auto Glass	4	1	3	0	2
Squamish Fire Rescue	4	0	4	0	0

HOWE SOUND RINGETTE ASSOCIATION

Annual General Meeting

Thursday, May 11, 2000 8:30 p.m.

Brennan Park Junior Lounge

Some Executive positions must be filled.

All in attendance are entered in a draw to WIN ONE FREE REGISTRATION!

Early registration before AGM 7:30 p.m.

For more info.: Yvonne 898-9880 or Val 898-9464

SQUAMISH YOUTH SOCCER ASSOCIATION

AGM

Wednesday, May 10th

Brennan Park Recreation Centre

8:00 p.m. Jr. Lounge

Any resolutions must be submitted in writing to:
Box 287,
Squamish, B.C.
V0N 3G0

Elections of officers for upcoming 2000/2001 season

Notice of Power Interruption

TUESDAY MAY 9, 2000
10:00 AM - 4:00PM

We will be replacing damaged electrical equipment in Whistler on May 9, 2000. As a result, it will be necessary to interrupt electrical service for approximately six hours, 10:00 am to 4:00 pm in the Whistler Cay area.

Whistler Cay Areas include:
Eagle Drive - South of Bishop Way, Par Road, Linkside Place, Linkside Road, Smoke Tree Condos, Eagle Ridge Crescent, Sunridge Condos, Woodridge Condos & Fairway Drive South of Par Road.

We regret any inconvenience this may cause, and will restore service as quickly as possible. Please protect all sensitive equipment. If you experience any electrical problems following the interruption, or would like further information, please call our service centre at 1-888-769-3766 (1-888-POWERON)

THE POWER IS YOURS

BC hydro

www.bchydro.com

BRITISH COLUMBIA 2000 Marking The Millennium

Write your way into millennium history

The Squamish Credit Union is pleased to present a special opportunity for you and your family to celebrate the new millennium.

A beautiful handcrafted *British Columbia Book* will be touring the province throughout the Year 2000. It's purpose is to record the names and signatures of all British Columbians who witnessed this historic occasion.

Join us as we take part at the Pavillion May 17 10 am. Your Mayor, MLA & our General Manager will be 1st to sign the book in Squamish. Reception following at Squamish Credit Union, Downtown Branch, 4-5 pm.

This is your personal invitation to visit and view the book - and make your own mark in millennium history.

The Squamish Credit Union welcomes the entire community to share in this opportunity. Family, friends and visitors will see your name and know you were part of the excitement, hope and promise of BC as we welcomed the 21st century.

THE SQUAMISH CREDIT UNION

Soo Coalition for Sustainable Forests Society
P.O. Box 1759 Squamish, B.C. V0N 3G0
Tel/Fax (604) 892-9766

April 27, 2000

The Soo Coalition members have read the editorials regarding the proposed "Chip Handling Facility," and want to offer our support for this initiative. Our reasons for support:

- The area in question is zoned under the Official Community Plan as "Light Industrial"
- A component of the Squamish Estuary Management Plan was that this and other areas would be available for industrial use (primarily forest industry use), with access to the estuary.
- Will provide a facility with the capacity to manage wood waste; an issue that the Squamish Wood Waste Committee has been working on for several years.
- Will provide an opportunity for "Value Adding" to the forest industry; value adding is an initiative that is touted by the Government, Regional District, Communities and various agencies and environmental groups who advocate better utilization of the wood resource.
- Will create additional jobs, an objective set by most advocates of progress for the community; no minimum number was set as a determinant.

Directors
Soo Coalition for Sustainable Forests

NOTICE

The Annual General Meeting of the
Soo Coalition for Sustainable Forests
will be held on May 20, 2000
at the Sea to Sky Hotel at 1:00 PM

The Coalition needs more support to maintain and protect the "Working Forest" and forest jobs and the supporting industries

Sports

IAN JACQUES/THE CHIEF

John Haar from the National Baseball Institute goes over the fine points of hitting with 11-year-old Graeme Pedersen on Saturday at Brennan Park during a baseball clinic hosted by Greg Gardner GM Men's Fastpitch Club. The two-day event drew 38 kids.

Minor ball starts

Play began last week in owe Sound Minor Ball with ore than 500 players taking rt in baseball and softball visions from ages five to .

n the Majors division of seball, the Pulpers won two mes, beating the Tigers 15- and the Eagles 14-7.

Other scores in the Majors division had the Eagles defeating the Bombers 6-2 and the Tigers scoring a 2-0 win over the Bombers.

On the softball side, the girls' bantam team travelled to North Vancouver and picked up a tie and a win, while the Midget team was rained out at home. More divisions start play this week.

BSS and HSSS get in their swings

BY IAN JACQUES
Reporter

The golf season, strange as it may sound, is winding down at both Squamish high schools.

At Brackendale Secondary School, head coach Tom Croft reports his young teams have accumulated seven points in their five matches to date.

The Alpha team of Noel Beggs, Mike Smith, Chris Somerville and Marc Jacquard-Sowa are showing steady improvement from last year as are the Beta team of Ashley Hogg, Mike Roberts, Scott Sellars and Zak Graham.

"Our record is modest, but considering we've been playing against Grade 11 and 12 players we've done very well," Croft said. "We have seen an improvement over last year, but we're still not in the top shooters among the other schools. Some of these players will move on to Howe Sound next year and they will get the benefits of our experience."

Croft said he has gotten a lot of support from his teams and parental assistance from Dan Rourke and fellow staff member Jodi Hoffman.

"Dan has turned out for all the matches and has been a real encouragement to the teams," Croft said. "Jodi has been helping out with the coaching in my absence and will be at the final match this week against Howe Sound."

Things have been a little more promising at HSSS where coach Benson Young has seen his teams swings really coming around.

In their last three matches, Howe Sound has a record of 1-2 and still has a shot of making the playoffs.

Last week HSSS lost a heart breaker 4-3 against St. Thomas Aquinas (STA) at the Seymour Golf and Country Club in North Vancouver.

Two weeks ago they took Collingwood 5-2 at the Squamish Valley Golf and Country Club in a pouring rain storm and lost 7-0 to Sentinel.

"The Sentinel match is misleading because one of our players had to with draw due to injury and we forfeited four points," Young said. "That really put us behind the eight ball and we couldn't recover."

SEA-TO-SKY HIGHWAY 99

20 km North of Horseshoe Bay
30-MINUTE DELAYS
MAY 8 - 12

The Ministry of Transportation and Highways advises travellers of scheduled 30-minute and random minor delays on the Sea-to-Sky Highway 99 at Windy Point, 20 km north of Horseshoe Bay for rock slope stabilization. The project is scheduled for completion on June 16. Expect minor delays throughout the project, and as follows:

May 8 - 12
Schedules 30-minute delays
(traffic stopped in both directions during last half of each work hour)

May 15 - 18
Random minor delays
(up to 15 minutes each)

HOURS OF WORK:
9 a.m. - 4:30 p.m. Monday to Thursday
8:30 a.m. - noon Friday

No delays on Friday afternoons or weekends
No delays May 19 - 22

Please allow extra travel time to reach your destination - expect minor delays in other areas. Watch for electronic message signs and listen to radio traffic reports for details. For further information contact the ministry's Howe Sound District office at 981-0042. Thank you for planning your travel around this important highway safety project.

BRITISH COLUMBIA
Ministry of Transportation and Highways

BUILT TO LAST. PRICED TO SELL.

There's no need to trim your budget this spring with STIHL! For a limited time, the top-rated STIHL FS 36 gas-powered grass trimmer is sale priced at only $159.95*. It packs the power of a 30 cc engine in a lightweight, easy-to-use trimmer that will get the job done.

ON SALE
$159.95* STIHL FS 36

With features such as:
- Adjustable loop handle
- Lifetime warranty on electronic ignition and drive shaft
- Fuel primer system for quick, easy starting

STIHL trimmers are built to last. And right now, they're priced to sell!

*Model FS 36, on sale until July 31, 2000 or while supplies last

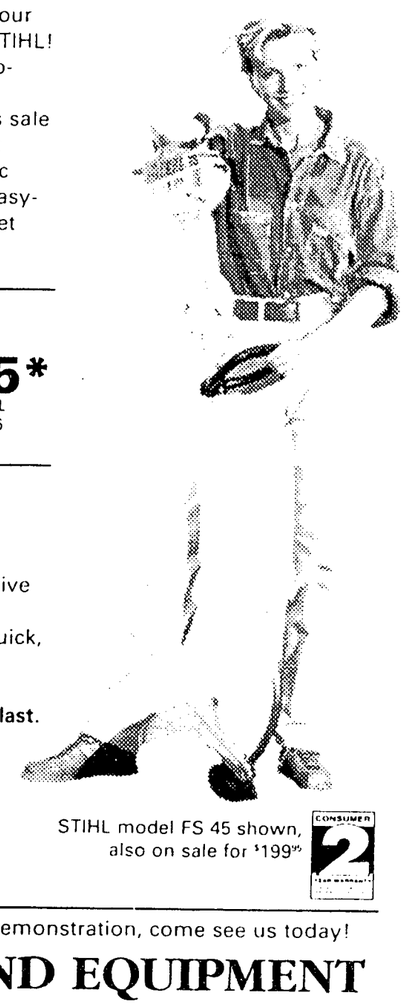

STIHL model FS 45 shown, also on sale for $199.95

CONSUMER 2 YEAR WARRANTY

STIHL

For full details and a FREE demonstration, come see us today!

HOWE SOUND EQUIPMENT
featuring a full line of STIHL trimmers
Government Rd 898-5212

VAN-NET NEWSPAPERS
PEPSI
Global
ROYAL LEPAGE
MountainFM
Celtek COMMUNICATIONS INC
adidas
CKNW 98
SOCCER ASSOC

Fountain Tire GOODYEAR
proudly presents
BRAD HIGGS SOCCER SCHOOLS

JULY & AUGUST - SUMMER CAMPS 2000
BRITISH COLUMBIA BOYS & GIRLS 5-17

The No. 1 soccer school in B.C. is proud to announce their 2000 Summer Program. After 23 successful years, our camps now stretch throughout British Columbia.

The main objective of our program is to show each player how to fully enjoy the game through an exciting, enjoyable environment. We instruct boys and girls on how to improve their individual soccer skills, team play and tactical understanding of the game.

Our camps are designed for the beginner to the experienced.

PLEASE REGISTER EARLY AS LIMITED SPACE IS AVAILABLE.
YEAR ROUND PROGRAMS ARE AVAILABLE FROM SEPT. 2000 - JUNE 2001

EACH PARTICIPANT RECEIVES
• Quality camp T-shirt • Embroidered Soccer badge
• Professional & qualified coaching
• Special awards given at end of the week by our sponsors
• Player progress evaluation • Drinks supplied by Pepsi

CALL 604•939•1114 www.bradhiggs.com

REGISTRATION FORM
Please send a $85.00 cheque and registration form to:
BRAD HIGGS SOCCER SCHOOLS, 581 Linton St., Coquitlam, BC V3J 6J4

NAME:_____ AGE:_____ SEX:_____
ADDRESS:_____ CITY:_____
TEL (res):_____ (bus):_____ POSTAL CODE:_____
T-SHIRT SIZE: YOUTH ❑ M ❑ L ADULT ❑ S ❑ M ❑ L
DO YOU WISH TO BUY A BALL (please enclose with registration fee) ❑ $15 (rubber) ❑ $30 (leather)
TIME: 9:00-Noon, Mon.-Fri. COST: $85.00 AGE: 5-17 years *THESE ARE 1 WEEK CAMPS*
PLEASE CHECK ONE: ❑ Individual Skill Enhancement ❑ Goalkeeping Clinic
INDICATE WHICH AREA YOU WOULD LIKE TO ATTEND (We will notify you as to park location)

❑ ABBOTSFORD	❑ KAMLOOPS	❑ NANAIMO	❑ PT. MOODY	❑ TSAWWASEN
❑ BURNABY	❑ KELOWNA	❑ NEW WEST	❑ RICHMOND	❑ VANCOUVER
❑ CAMPBELL RIVER	❑ LADNER	❑ NORTH VAN	❑ SALMON ARM	❑ VERNON
❑ CHILLIWACK	❑ LANGLEY	❑ PENTICTON	❑ SQUAMISH	❑ VICTORIA
❑ COQUITLAM	❑ MAPLE RIDGE	❑ PT. COQUITLAM	❑ SURREY	❑ WHISTLER
❑ DELTA	❑ MISSION			❑ WHITE ROCK

• TO REGISTER •
VISA ONLINE at www.bradhiggs.com • VISA by calling 939-1114
FOUNTAIN TIRE ($19.95 Oil Change with registration) • Go to ROYAL LEPAGE

National Forest Week

Students to tour interpretive forests

By Darren Gallagher
Reporter

Several classes of elementary school students will get a guided tour of one of the Squamish Forest District's three interpretive forests during National Forests Week and get to see some unusual sites.

"The whole purpose is to show people how we do things and why we don't do things," said Soo Coalition for Sustainable Forests director Mike Wallace.

"In this case we are doing things we don't normally do to show them why it's not environmentally sound or silviculturally sound or exorbitantly expensive to do."

Wallace said Brohm Lake is unique among the district's interpretive forests because of the range of ages to found, with trees up to 250 years.

Shadow Lake, in Pemberton, is a fairly even-aged stand, while Whistler is much larger and is an operational forest.

About eight hectares in Brohm Lake were harvested recently using seven different methods, ranging from clear-cutting to size- and species-selective.

Arranged along a road, which in some places used to be part of Hwy. 99, are the harvested areas and other areas undergoing silviculture work, such as commercial thinning.

Wallace said the tour is to teach the students a little more about what happens in a working forest in regards to harvesting, replanting, wildlife, biodiversity and recreational use.

Wallace said he hopes that information will disseminate itself into the general public and encourage more people to visit the district's interpretive forests.

These photos of International Forest Products workers in action were shot during the month of March by Chief reporter Darren Gallagher.

We Support
National Forest Week!

Westward Sales
Ph: 892-5958
Fax: 892-9133

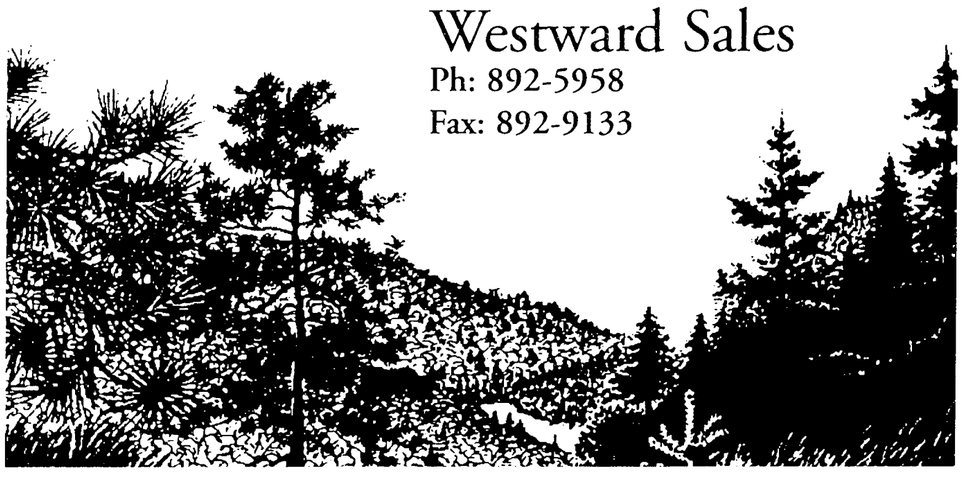

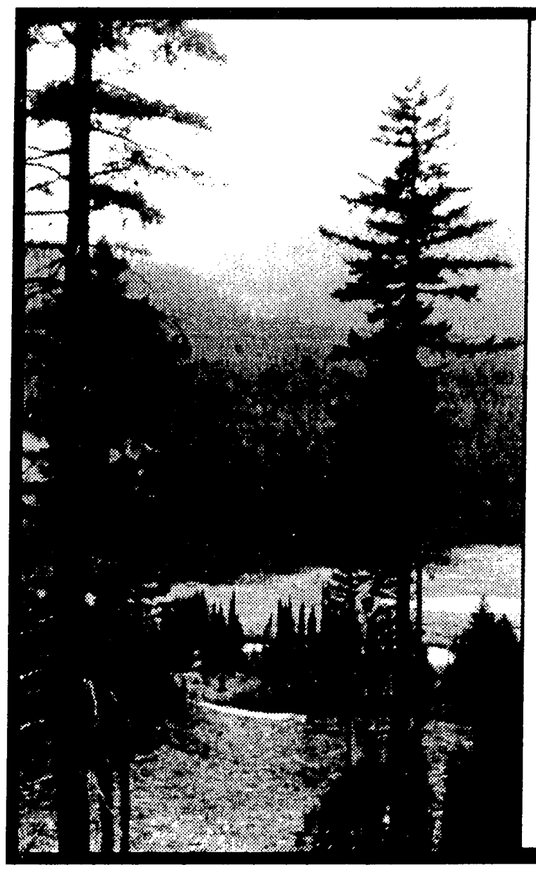

We salute
the forest
industry
&
its workers.

WORK WORLD
892-5855

TERMINAL
Forest Products Ltd.

Supports
National
Forest Week

Our commitment to the people of this province is towards a healthy economy, through good forest practices and protection of our environment.

12180 Mitchell Road, Richmond 327-9258

A CALL FOR REASON.

At the Forest Alliance of British Columbia, we don't see environmental protection and economic stability as mutually exclusive. And we're not alone. Fact is, the vast majority of British Columbians support sustainable forest management.

And support is growing for a balanced approach toward the issue. But we need your help. Join us. And have a voice in the most important issue facing British Columbians today.

Call 1-800-567-TREE (8733)
www.forestalliance.org

FOREST ALLIANCE
of BRITISH COLUMBIA

Common sense. Common ground.

Forest Week

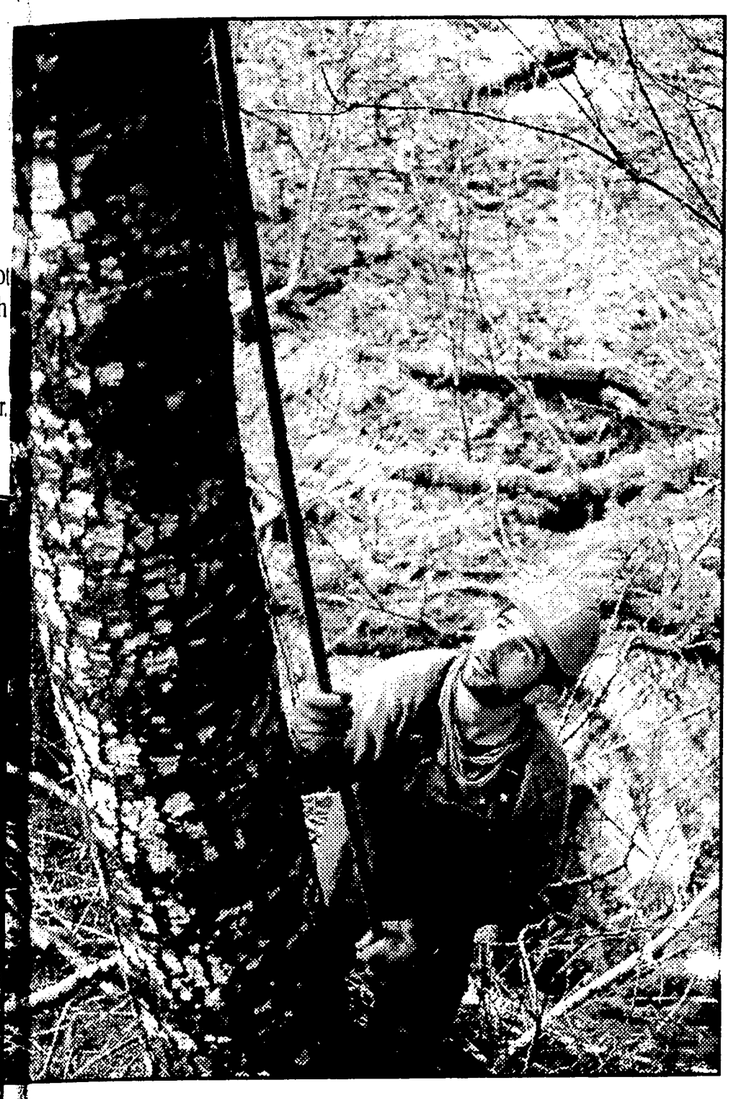

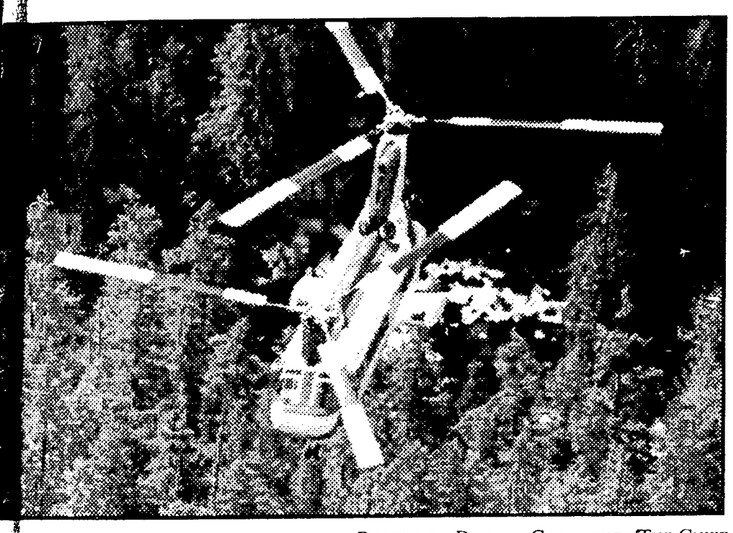

PHOTOS BY DARREN GALLAGHER/THE CHIEF

Forestry by the numbers

Squamish Forest District management statistics: (all figures approximate)

Area

Total: 1,098,000 hectares or 1.1 per cent of B.C.
Protected: 323,900 hectares or 29.5 per cent
Administrative: TFL 38 — 188,800 hectares
Soo Timber Supply Area — 826,000

Recreation

Provincial parks: 241,600 ha (22 per cent)
10 largest parks:

Garibaldi	146,600 ha
Clendinning	29,800 ha
Upper Lillooet	19,870 ha
Tantalus Range	10,040 ha
Indian Arm	8,400 ha
Sockeye Creek	6,126 ha
Birkenhead	3,640 ha
Callaghan Lake	2,551 ha
Pinecone Lake	2,508 ha
Blackcomb Glacier	2,300 ha

Trails: 18 (202 kilometres)
Interpretive forests: 4
Visitors: 80,000-plus

Logging

Annual harvest: 875,000 cubic metres
Logging truck loads: 25,000
Stumpage fees: $23 million

Employment

Jobs: 2,000 or 12 per cent of total labour force, including direct, indirect and induced workers
Average direct income: $50,800
Average indirect income: $34,070

National Forest Week May 7-13, 2000

Learning From the Past — Building for the Future

photo courtesy of BC Archives #A-01207

Squamish Forest District

Interpretive Demonstration Forest Tours:
Forest district staff will be taking grade 5 students on tour to see silviculture & harvesting practices, ecosystem identification and fire fighting equipment demonstrations.

Arbour Day at Whistler Village, May 13.
Visit our information booth in Whistler Village.

For more information call 898-2172 or visit the Ministry of Forests website at www.for.gov.bc.ca

BRITISH COLUMBIA

THE SQUAMISH FOREST DISTRICT

National Forest Week
May 8-13, 2000

...a world of resources at your back door!

Province of British Columbia
Ministry of Forests

Classifieds

892-9161
Fax: 892-8483
Box 3500
38113 - 2nd Avenue
Squamish, B.C. V0N 3G0
sqchief@uniserve.com

Classified Deadline

Friday 12:00 Noon

Office Hours:
Monday to Thursday
9:00 a.m. to 5:00 p.m.
Friday 8:00 a.m. - 5:00 p.m.

Payment

All classified ads must be prepaid by Cash, Cheque, Visa or MasterCard.

VISA MasterCard Interac

Advertising Rates

The Chief | Whistler Question

Mailbox Accounts $15.

Corridor Classified Ads

Regular word classified rate plus $2.00 also gets your ad in The Question.

20 Words or Less $7.50
Each Additional Word 37¢

Bold and/or CAPITAL Letters
$1.25 Per Line

Underlined Words
$1.25 Per Line

Centered Word Ads
$1.25 Per Line

Email Addresses
$1.25 Per Line

Photo Classified
$16.00

Family & Friends
1x4 - $20.00

Classified Options

The Chief Plus Mtn. FM
20 Words or Less $25.00

The Chief Plus Community Cable 3
20 Words or Less $25.00

Network Classifieds
These ads appear in approximately 109 community newspapers in British Columbia and the Yukon.
25 Words or Less $290.00

Advertising Policy

AGREEMENT:
Advertisements should be read on the first publication day. The Chief is not responsible for errors appearing beyond the first insertion. It is agreed by any display or classified advertiser requesting space that the liability of the paper for errors occurring in the publishing of any advertisement shall be limited to the amount paid for such advertisement.

DISCRIMINATORY LEGISLATION:
Advertisers are reminded that provincial legislation forbids the publication of any advertisement that discriminates against any person because of age, sex, race, religion, color, ancestry or place of origin unless the condition is justified by a bona fide requirement for the work involved.

COPYRIGHT:
Copyright and or property rights subsist in all advertisements and all other material appearing in this edition of The Chief. Permission to reproduce wholly or in part and in any form whatsoever, must be obtained in writing from the publisher. Any unauthorized reproduction will be subject to recourse in law.

NOTICES

Hinds
FUNERAL SERVICES & CHAPEL
Take the worry away from your loved ones, let them know your wishes *ahead* of time.
892-3683
38121 2nd Avenue

OBITUARIES

Cyr - Peacefully on May 4, 2000, May Eleanor Cyr, of Squamish, aged 70-years. Predeceased by her sister Shirley, brother-in-law Gene. She is lovingly remembered and will be forever cherished by her husband Cliff, sons Bob (Sandy), Bill (Diane), daughter Donna-Marie, grandchildren: Melanie, Stephanie, Ashleigh, Jennifer, Danielle, Kaitlin, two brothers, Bert (Sheila), Sid (Colleen) and her many other relatives and dear friends. Mass of Christian burial will be held at St. Joseph's Catholic Church. For date and time, please call the Squamish Funeral Chapel, at 898-5121. In memory of Eleanor, donations may be made to the Candian Diabetes Association, or to the Heart and Stroke Foundation of B.C. 19

Doak - Suddenly on May 5, 2000 James (Jim) Dale Doak of Squamish aged 56 years. He is lovingly remmbered and will be forever missed by his family: wife, Reita, 2 sons Darren (Sherry), Warren (Odette), daughter Lorilee (Matthew) Kinnear, 3 grandchildren, 4 sisters, 3 brothers and his many other relatives and dear friends. Funeral service will be held on Wednesday, May 10th at 3:30 p.m. at the Squamish Funeral Chapel. In memory of Jim donations may be made to the Squamish Health Care Foundation Box 6000 Squamish, B.C. VON 3GO.

MacDonald - Thomas James "Jim", a long-time resident of Britannia Beach and Squamish, passed away peacefully at St. Vincent's Hospital in Vancouver on Sunday, 30 April, in his 80th year. Predeceased by his brother Vincent and his daughter Penny, he is survived by his wife Miriam, brother Robert (Dorothy), sister-in-law Gwen, sons Bruce (Darlene), Gordon, and Ian (Karin), 4 grandchildren, 2 great-grandchildren, and numerous aunts, uncles, cousins, nieces, and nephews.
In lieu of flowers, memoriam donations may be made to Hilltop House, the BC Parkinson's Society or a charity of your choosing. Services were held at Squamish Funeral Chapel, 40440 Tantalus Way, Garibaldi Highlands at 2:00 p.m. Friday, 5 May, 2000. Private interment will be in Meota, Saskatchewan. 19

Mickelson - Clara Melina (nee Ness). Born July 22, 1922, at Alice Arm, B.C. It is with sadness and sorrow that we announce the passing of our mother, grandmother and great-grandmother on April 21, 2000 at Squamish General Hospital. Mom fought a courageous and gallant battle with her illness right to the end. She will be greatly missed. She is survived by her sister Marion Lawrie, six daughters: Barbara (Dennis) Elkins, Sharon Mckee, Patti Rodgers (Art Moroko), Sandra Mickelson, Terri (Harvey) Kroeker, Lori Erhardt; her 13 grandchildren: Cheryl (Nando), Grant (Britt), Christopher, Trina, Catherine, Bradley, Shawna (Kyle), Craig, Travis, Garry, Britt-Lee, Conner and Kaitlin; her 11 great-grandchildren: Matthew, Lindsay, Christopher, Ashleigh, Tiffany, Bria, Kailee, Wade, Cole, Brooke and Cailin; also her many nieces and nephews. Flowers are gratefully declined. A family memorial was held on May 7. Squamish Funeral Chapel in care of arrangements. 19

Classifieds sell! Call 892-9161 today.

COMMUNITY

ANNOUNCEMENTS

The perfect gift for grads. Send them a copy of The Chief newspaper every week. Sign up by August 1 and receive a 20% discount off regular rates for a six-month out of town subscription. $60 includes GST. This offer for graduation gift subscriptions only. Call The Chief today at 892-9161. Ask for Diane Soares. 19Δ

Alcoholics Anonymous
Squamish 815-4089
Whistler 905-5489

LONELY
Mature adult, enjoys long walks and the simple pleasures of home life. A "good listener" with tons of affection for the right person. Contact SPCA 898-9890.

COMING EVENTS

May 12 - Friday, 7 - 10 p.m. Cancelled Squamish Elementary Pre-Teen Dance. Now combined with Youth Centre Dance at Brennan Park. 19Δ

May 16 - Date Change - Grad Fashion Show, Howe Sound Secondary, 6:30 p.m. Fund-raiser for Grad 2000. $5 per person. Sponsors: StyleZone, Blue Line Sports. 19Δ

May 17 - Squamish Community School Association Discussion Group Meeting. 7:30 - 8:30 p.m. You Are Your Child's First Teacher. 892-9472 for details. 19Δ

Master Level Reiki Classes in May
$500.00 Usui Reiki
Includes certificate
Master/Teacher class in
Psychic Healing, Meditation,
Healing with Crystals
Phone Dianna 892-9712

LEGAL NOTICE

Ministry of Forests — British Columbia

NOTICE OF SUBSTANTIAL COMPLETION
CONSTRUCTION OF AN OPERATIONS BUILDING AT THE PEMBERTON FIRE BASE
In accordance with the contract dated November 4, 1999
BETWEEN OWNER:
Ministry of Forests
AND CONTRACTOR
CPM Construction Company Ltd.
5191 Mearns Street
Duncan, British Columbia, V9L 6W3
This is to certify that the work described therein has been SUBSTANTIALLY PERFORMED on April 24, 2000. For all purposes under the contract, wherein the rights, duties and obligations of all parties concerned are described, and for all purposes under the Lien Legislation applicable to the place of work, Substabtial Performance shall be regarded as equivalent to "Completed" as described thereunder.
DEPUTY MINISTER
File: 1065-30/8150-04-01

LETS MEET-SELF-HELP

Alcoholics Anonymous meetings seven days a week. Call 815-4089.

Al-Anon/Alateen: family members and friends of problem drinkers. Call 1-604-688-1716

Churches of Squamish, Prayer Squamish, at Best Western Sea to Sky Hotel, 7 p.m., the last Sunday of every month. Call 898-3973 for information.

International Training in Communications, 2nd Monday of month, 7 - 9 p.m. at 38014 - 4th Ave. Public speaking, organizational skills, personal growth. 898-2581.

Email The Chief at:
sqchief@uniserve.com

COMING EVENTS

B.C. MUSEUM OF MINING
NATIONAL HISTORIC SITE

Did you ever live or work at Britannia? If so, you're invited to attend a **BRITANNIA REUNION** for all those who worked or lived at Britannia during the mine's operation years 1904-1974.
If interested in being informed about the Reunion or know someone who would, please mail, fax or email Sherry Elchuk B.C. Museum of Mining P.O. Box 188, Britannia Beach, B.C. V0N 1J0 Phone: 604-688-8735 or 604-896-2233 ext. 227
FAX: 604-896-2260 Email: selchuk@bcmuseumofmining.org

DATE: July 1st, 2000
PLACE: B.C. Museum of Mining Britannia Beach, B.C.

LETS MEET-SELF-HELP

Children Who Witness Abuse Program. Counselling for children who have experienced family conflicts such as abuse of their mother. Call Carla at 892-5748 weekdays, noon-4 p.m.

Howe Sound Breast Feeding Drop-in, every Thursday, 9:30 - 11:30 a.m. Health Unit, 38075 - 2nd Avenue. 892-3585.

Howe Sound German School offers German language instruction for pre-school to Grade 7 and adults. Katie at 892-5360.

Howe Sound Learning Disabilities Association of BC, liaison between schools, & service agencies for children and parents. Call 898-2525 or e-mail patmich@direct.ca

---

The Howe Sound Women's Centre offers information and referrals by phone or drop-in Monday - Friday, noon-4 p.m. at 38116 Loggers Lane. Phone 892-5748.

Junior Forest Wardens, a challenging outdoor-oriented experience. Meets Tuesdays 7 - 8:30 p.m., Squamish Elementary School. Phone Kathy at 898-3077.

Legal Aid is provided under qualifying circumstances. Applications, Tuesday, Thursday by appointment only. Proof of income required. Call 892-5114. Located at 38139 Second Ave., Squamish

---

Ministry for Children and Families. "Getting There" is a free six session group for parents with children aged 2 to 11 who are a particular challenge. For more information-892-3629.

Mood Disorders Association of B.C. For more information call Anne at 892-9215.

Narcotics Anonymous meetings four times a week. Call 815-4085.

Pearl's Place Transition House is a safe place for women & children experiencing abuse. Support workers available 24-hours/day, for support and referrals. Call 892-5711, or toll free 1-877-890-5711.

Sea to Sky Parent & Tot Drop-in, 38116 Loggers Lane, three days a week (Monday, Wednesday, Friday) 9:30-11:30am. All sessions by donation. Parents with children under 6 welcome. More info: 892-7422

Squamish Community Access & Training Centre (SCATC). Free, drop-in, tutoring, internet and computers. 38013-3rd Ave. Open 7 days. 815-4142.

SCSA - Squamish Community School Association: study/discussion on Waldorf Education, Sunday evenings. 892-9472 for information.

Squamish Healthy Sexuality/ Planned Parenthood Clinic. Tuesdays, 5 - 7 p.m. Health Unit, 38075 - 2nd Avenue (upstairs). Confidential counselling. Youth friendly. 892-9776.

Squamish Women's Aglow, 3rd Wednesday of month, 7 p.m., Tantalus Senior's Centre. 898-5739, or 898-4046. Transportation available.

T.O.P.S. (Take off Pounds Sensibly), Wednesday evenings, Squamish United Church, 4th & Victoria. Weigh in 6:00 - 6:45 p.m. Meeting follows. For information, call 898-5260.

Women in Difficult Relationships - A confidential counselling group for women in or out of an abusive relationship. Call Lise at 892-5796.

CALL 892-9161 TO ADVERTISE

FRIENDS AND FAMILY ANNOUNCEMENTS

Thank You

Words cannot describe our appreciation for the support, kindness & caring shown to us over the passing of our son Wayne Richard Mossey.
So many people came together to help mourn the loss of our son.
We are forever thankful to all of you.
Ken, Louise & Family

Heartfelt appreciation,
For all the love and support during Derrick Jenkins illness and passing on April 7/00.
A special thanks to Rev. Brada Faust, Lorna Hendrickson, Dick and Aileen Smith, Diane Turley and Bonnie Menhinick.
Also to the nurses of SGH for your wonderful care and comfort.
The doctors, the United Church community, Humpty's restaurant and to all my friends for the wonderful meals and time that you gave us during this difficult time.
God bless you all.
Teresa Jenkins

Thank You

The family of the late George Eckersley would like to thank friends and family for their support in our time of need.
We also wish to thank Dr. Kudmore and staff for their kindness.
Sincerely,
The Eckersleys and Lowingers

FAMILY AND FRIENDS
is a special feature in The Squamish Chief where readers can place announcements about very special social events.
- Engagement and wedding announcements
- Birthday greetings
- Graduation notices
- Retirement congratulations
- Baby announcements

HOW TO GET A MESSAGE IN FAMILY & FRIENDS?
- Jot down the details
- Include your name & phone number
- Include a clear photograph
- Drop information to our office at 38113 Second Avenue, Squamish

Family and Friends ads are $20.00
• Prepaid • Cash or cheque
• Visa or Mastercard • Interac
Any questions? Call The Chief office Monday - Friday 9 a.m. - 5 p.m.
892-9161

The perfect way to acknowledge that special occasion

EMPLOYMENT

EMPLOYMENT OPPORTUNITIES

Whiski Jack Resorts is offering part-time housekeeping. Experience necessary. Please contact 938-3245 or 932-0887. 08TFN

Full/part-time help wanted for new Health Food Store. Mail resume to Box 1820, Squamish, V0N 3G0. 19

ESL teacher to lead a summer program for 2 groups of international young adults. Group 1, July 15 - 29; Group 2, July 29 - Aug. 12. The program involves teaching English Monday - Friday, 9 a.m. - noon and leading outdoor adventures 1 - 4 p.m. Please send resume to Box 191-3456 Dunbar Street, Vancouver, BC V6S 2C2. 20ccw

---

Lifeguard need immediately for part-time hours at Camp Squamish. Need copy of NLS certificate. Drop off at Camp or call Bonnie Driver, 898-3122. 20

Are you looking for a dream? A goal? A list of options? A plan for obtaining the goal? An acceptable career fit? Call the Mobile Career Centre for Youth. Sea to Sky pager: 1-800-404-9929. 21

EMPLOYMENT OPPORTUNITIES

Squamish Library is accepting applications for summer student employment. Pick up job description & applications at the Library 21Δ

Great Pacific Pumice is now hiring for its operations at Mt. Meager B.C. Applicants should have a mechanical background with equipment operating experience. There also is an opening for a pipe laborer. A camp at the mine is available. Positions are seasonal, but are expected to become full-time in Squamish by October, 20[illegible]. Reliability and congeniality are required. Fax a summary of qualifications and experience to Garth (604) 879-6411. 19ccw

---

Unique opportunity. Earn extra income from home. Vehicle & interest in aromatherapy an asset. Also part-time position with flexible hours. Call 898-1699. 19

EXECUTIVE HOUSEKEEPER & window washer needed, join Merry Home Services and enjoy your this summer. Please call Trevor 905-8555.

Classifieds Sell!

SQTV

MONDAY thru FRIDAY

			8:00	8:30	9:00	9:30	10:00	10:30	11:00	11:30	12:00	12:30	1:00	1:30	2:00	2:30	3:00	3:30
2	11	CBUT	CBC News	Rolie Polie	Arthur	Busy World	Theodore	Dressup	SesamePk	Raccoons	Midday		Urban P.	Wallin	North of 60		Coronat'n	Riverdale
4	4	KOMO	Good Morning America		Regis & Kathie		The View		News	Pt. Charles	All My Children		One Life to Live		General Hospital		Northwest Afternoon	
5	5	KING	(7:00) Today		Martha Stewart Living		Later Today		Ainsley Harriott		News		Days of Our Lives		Passions		Donny & Marie	
6	11	CHEK	(6:30) Canada AM		Martin Short		Price Is Right		CityLine		News		Movie	Concrete	House	Bold & B.	Passions	
7	7	KIRO	Early Show		Sally		Price Is Right		Young and the Restless		News	Bold & B.	As the World Turns		Guiding Light		Montel Williams	
8	7	BCTV	Canada AM				Movie	Computer	Hollywood	Change	News		House	Bold & B.	Passions		Martin Short	
9		CIVT	(6:00) VTV Breakfast		Regis & Kathie		The View		Vicki Gabereau		3rd Rock	Ellen	One Life to Live		Vicki Gabereau		Dini	
11		KNOW	Zoboo	Teletubbs	Elliot	Kitty Cats	Varied Programs											
12	12	KVOS	Scooby	Recess	Paid Prog.	Paid Prog.	Donny & Marie		Jenny Jones		Leeza		Maury		Montel Williams		Sally	
13	13	CKVU	Mechanics	Care Bears	100 Huntley Street		It's a New Day		World Vsn	What's for	Mechanics	Addams	Bynon		General Hospital		Days of Our Lives	
14		TSN	Sportsdesk	Varied	Off-Record	Workout	Fit Kick	Varied Programs									Off-Record	Sportsdesk
15		A&E	Magnum, P.I.		L.A. Law		Law & Order		Northern Exposure		Night Court	Night Court	Murder, She Wrote		Magnum, P.I.		L.A. Law	
16		TNN	Cagney & Lacey		Aleene-Living		Waltons		Bloopers-Jokes		McCoys	Alice	McCoys	Alice	Cagney & Lacey		Waltons	
17		CITV	100 Huntley Street		Dinner	Travel	Dave Rutherford		News	Funny	Days of Our Lives		Movie	Grace	Nanny	Rosie O'Donnell		Restless
18		WDIV	Later Today		News	Jeopardy!	Days of Our Lives		Sally		Jenny Jones		Maury		News		News	NBC News
23	6	CBFT	La Vraie vie		Le Midi	Détecteurs	Les Soeurs Reed		Varied	Scarry	Iris	Etoile	Varied Programs		Watatatow	Détecteurs	Montréal ce soir	
24	11	KSTW	Partridge	Monkees	Love Lucy	Nanny	In the Heat of the Night		Brown	Brown	People's Court		Divorce	Divorce	Cosby	Cosby	Doug	Sabrina
25	13	KCPQ	Mornings Live on Q		Maury		Judge Mathis		Lane	Lane	Judge Mathis		Maury		Enquirer	Full House	Magic Bus	Rangers
26		NW	Business News		Newsworld	Varied	Newsworld Today		Newsworld Today		Newsworld	Varied	Absolutely Canadian		Politics		News	Business
27	9	KCTS	Lions	Zoboo	Noddy	Barney	Sesame Street		Mr Rogers	Couch	Teletubbs	Reading	Tots TV	Puzzle	Creatures	Wishbone	Zoboo	Dragon
28		YTV	Flintstones	Mouse	Bananas	Couch	Kitty Cats	Varied Programs		Rupert	Batman	Pinky	Varied	Mouse	Maisy	Varied	Magic Bus	Uh Oh!
32		SUP	(7:00) Movie		Varied Programs													
43		FAM	Art Attack	Otter	Babar	Katie-Orbie	Billy Cat	Art Attack	Out of Bx	SpaceCase	Timon	Flash	Clarissa	Franklin	Art Attack	Darkwing	Goof Troop	Aladdin
44		PRIME	Company	Wok	Jeannie	Bewitched	All-Family	All-Family	Murder, She Wrote		Golden	Cheers	M*A*S*H	M*A*S*H	Jeannie	Bewitched	Bynon	
45		BVO	Varied Programs						Movie			Bravonews	Varied Programs					
46		DISC	Varied Programs		Design		Country	Foodstuff	Discovery.ca		Inquiring	Mission	Flightpath		Varied Programs		How'd They Do That?	
47		SHOW	Kung Fu: Legend		Street Legal		Country Practice		Fri. the 13th Series		Forever Knight		Party of Five		Varied Programs		Water Rats	
48		HIST	Combat!		Archaeol.	GrtCrimes	Movie				Yesterday	History	Testament		Combat!		Yesterday	Way-Were
49		MM	Videoflow	Frenchkiss	Videoflow		Varied Programs				Videoflow			Varied	Muchmeg	Muchon	Classic	Spotlight
50		LIFE	Images	Weddings	Living	Craftscape	Dinner	Varied	Martha Stewart Living		Living	Craftscape	Images	Weddings	Martha Stewart Living		Varied Programs	
51		HGTV	Varied	At-Auction	Varied Programs		Home	Varied	Carol D.	Varied Programs			Design	Varied	Workshop	Varied	Interiors	By Design
52		WTBS	Mama	Mama	Matlock		Hunter		Movie				Cosby	Cosby	Full House	Full House	Roseanne	Roseanne

SATURDAY MORNING MAY 13, 2000

			8:00	8:30	9:00	9:30	10:00	10:30	11:00	11:30	12:00	12:30	1:00	1:30	2:00	2:30	3:00	3:30
2	11	CBUT	Noddy	Skinnmrk	New Ice Age: NHL		Triathlon: ITU World Cup. (Taped)			NHL-Shots	Judo: Canadian		Equestrian: World Cup Final. (Taped)			Sports	Sat. Report	Hockey
4	4	KOMO	KOMO News CC		Pepper	Sabrina	Doug CC	Doug CC	Recess	Weekend	HowBout	Branded	W Sonnett	Dinosaurs	Paid Prog.	Paid Prog.	Figure Skating	
5	5	KING	News CC		News CC		Inside Stuff	Saved-Bell	City Guys	City Guys	NBA Show	NBA Basketball Playoffs: Second Round -- Teams TBA					Hang Time	One World
6	11	CHEK	Paid Prog.	GetUpGrow	House	House	Punjabi Profile (N)		World Vision		Movie	Fishing	Computer	WineTour	Gold Trails	Reel	Cityline (N)	
7	7	KIRO	News CC		Rescue	Rhino	Old House	Paid Prog.	LPGA Golf: Electrolux USA Championship				PGA Golf: Byron Nelson Classic -- Third Round.				Paid Prog.	Paid Prog.
8	7	BCTV	News CC				Investors On-Line		GetUpGrow	House	News CC		Travel	Golf	Concrete	Travel	WWF Metal	
9		CIVT	Doug CC	Recess	Weekend	Mickey	Warriors	Warriors	Leaps	Roadcrew	TBA		NBA Basketball Playoffs: Second Round -- Teams TBA				Fisherman	World Vsn
11		KNOW	Magic Bus	Sci Squad	Creatures	Kitty Cats	Cycling	Grandma	Sewing	Quilting	Family	Simple	Renovator	Router	Sportfish	Dottos	Country	Guerilla
12	12	KVOS	Dragon	Sonic	Rangers	Bill Nye	Lois & Clark-Superman		Paid Prog.	Paid Prog.	Paid Prog.	Paid Prog.	Paid Prog.	Paid Prog.	Movie: "A Little Piece of Heaven" (1991)			
13	13	CKVU	Sam & Max	NASCAR	Godzilla	Max Steel	Hang Time	One World	Grown Ups	Grown Ups	Student	Student	Strange	Eerie Ind.	Shelby	Mechanics	Sliders "World Killer"	
14		TSN	Snwmobile	Golf	Auto Racing: CART -- Firehawk 500				ATP Tennis: Tennis Masters Series -- Semifinal.				Major League Baseball: Toronto Blue Jays at Tampa Bay Devil Rays. (Live)					
15		A&E	House Beautiful CC		New Explorers		Face to Face: The Schappell Twins CC				Investigative Reports		American Justice CC		City Confidential CC		Investigative Reports	
16		TNN	Saltwater	Bill Dance	In-Fish	Auto Racing: NASCAR Grand National -- Busch 200. CC					Hrsepwer	Trucks!	Inside NASCAR CC		18 Wheels of Justice		"Another Pair of Aces"	
17		CITV	News		Mix	Koolatron	Investors On-Line		Commodity	Roads	Travel	Home	Gold Trails	Pet Guys	Movie	Computer	WCW Thunder	
18		WDIV	City Guys	One World	City Guys	Inside Stuff	Paid Prog.	Movie: ★★★ "Huckleberry Finn"			NBA Show	NBA Basketball Playoffs: Second Round -- Teams TBA					News CC	NBC News
23	6	CBFT	Franc	Robinson	Le Midi	Cinéma: ★★½ "Peter et Elliott le dragon" (1977) (SC)					Tout vu	Accent	Parents	Oiseaux se cachent		Branché	Téléjournl	Olympique
24	11	KSTW	Party of Five CC		In House	Home Imp.	Movie: ★★★★ "GoodFellas" (1990, Drama) Robert De Niro, Ray Liotta.				Major League Baseball: Seattle Mariners at Oakland Athletics. (Live)							
25	13	KCPQ	Digimon	NASCAR	Beast	Digimon	Dungeons	Flint	Malibu, CA	Paid Prog.	Beastmaster "Rescue"		Star Trek: Next Gener.		Horse Racing		Stargate SG-1 "1969"	
26		NW	Money	Market Plc	Newsworld	Straight	Fifth Estate CC		Antiques Roadshow		Life and Times CC		Money	Business	Newsworld	Editors	News	Culture
27	9	KCTS	Theodore	Arthur	Dragon	Zoboo	McLaughlin	Journal	Money	KCTS Connects		Great-Speeches	Brother, Can You Spare		Gardener		Cooking	Weir
28		YTV	Dragon	Pokemon	Digimon	Spongeb	Catdog	Rugrats	Thornberr	Flintstones	Jetsons	Video	Hit List (In Stereo) CC			Batman	Uh Oh!	George
32		SUP	"Never"	"Call of the Wild"			Movie: ★★★ "Les Miserables" (1998) Liam Neeson. CC					Movie: ★½ "Small Soldiers" (1998) (In Stereo)				Movie: ★★ "Can't Hardly Wait"		
43		FAM	GummiBr	Madeline	Gadget	Bug Juice	PetePete	Sherlock	Ripley	So Weird	Movie: "Angels in the Endzone"			Bill Nye	Art Attack	Microsoap	Aladdin	Timon
44		PRIME	Hit Spot	Avventura	Fantom	Health	Big Valley "The Prize"		Movie: ★★★ "Drums Along the Mohawk"				Movie: ★★★★ "The Gunfighter" (1950)				DistantRd	Boating
45		BVO	Movie: ★★★ "Conduct Unbecoming" (1975)				Movie: "King of the Khyber Rifles"			Bravonews	Movie: ★★★½ "Empire of the Sun" (1987) Christian Bale.					Bravonews	Arts	Perform
46		DISC	Profiles of Nature CC		Wild Discovery: Time		Wild Discovery		Expedition-Thailand		Stonehenge		Deadly Force: Tornado		Slot Machine		How'd They Do That?	
47		SHOW	Bedtime Primetime				Material	Beachcmb	Gold (N)	Gold (N)	Robocop: The Series		Sweating Bullets CC		Holding On		Holding On	
48		HIST	Fabulous Fortunes		Treasures of the World		Wild West		Movie: ★★★ "Two Mules for Sister Sara" (1970, Western)					Profiles	Roman Arena		Who Killed-Christian?	
49		MM	Muchdedications		Countdown			Damix (N)		Videoflow						Videoflow	Muchmegahits	
50		LIFE	Animal	Nat'l. Geo.	Living	Moneysns	Backyard	Inn Chef	Animal	Walk-Wild	Dogs	Horse	Shiver!	Inferno	Animal	Nat'l. Geo.	TV Guide	Flick
51		HGTV	Kitchens	Let's Build	One House	Room	Interiors	SmallSpce	House	Interiors	Savoir	BeforAftr	Yard	Garden	Calling All Gardeners		Interiors	By Design
52		WTBS	"Angus"	(8:40) Movie: ★★★ "Wargames" (1983)			(10:40) Movie: "City Slickers II: The Legend of Curly's Gold"						(1:05) Movie: "The Man Who Knew Too Little"				WCW Saturday Night	

SUNDAY MORNING MAY 14, 2000

			8:00	8:30	9:00	9:30	10:00	10:30	11:00	11:30	12:00	12:30	1:00	1:30	2:00	2:30	3:00	3:30
2	11	CBUT	Raccoons	Gardener	Coronation Street				Stanley Cup Playoffs: Conference Final -- Teams to Be Announced. CC						On Road	Canada	Man Alive	Food
4	4	KOMO	News CC				This Week (N) CC		Paid Prog.	Paid Prog.	Stanley Cup Playoffs: Conference Final -- Teams to Be Announced. CC						Auto Racing: CART	
5	5	KING	News CC		NBA Show	NBA Basketball Playoffs: Heat at Knicks					NBA Basketball Playoffs: Second Round -- Teams TBA				NBA Basketball Playoffs			
6	11	CHEK	Ernest Angley		Key-David	Paid Prog.	Sanjha Punjab (N)		Written	Van Impe	Island Fc.	Gordie	Travel	Travel	Paid Prog.	Home	"An American Tail"	
7	7	KIRO	Sunday Morning CC			Nation	LPGA Golf: Electrolux USA Championship				PGA Golf: Byron Nelson Classic -- Final Round. Irving, Texas. (Live) CC						Paid Prog.	Paid Prog.
8	7	BCTV	News CC				Hour of Power CC		World Vision: Sing Out		News CC		Computer	Pet Guys	Travel	Foster Par.	Paid Prog.	Movie
9		CIVT	Katie-Orbie	Roadcrew	Acorn	Wonder	World Vision: Say Yes		Profiles	Maclean's	NBA Basketball Playoffs: Second Round -- Teams TBA					N3tv (N)	Edge	First Story
11		KNOW	Magic Bus	Sci Squad	Creatures	Kitty Cats	Made	Router	Renovator	Sportfish	Dotto on Data Live		Animals	Scattering	History	Detectives	Lady of the Camellias	
12	12	KVOS	Discovery	Hour of Power CC		Paid Prog.	Paid Prog.	Paid Prog.	Paid Prog.	Paid Prog.	Paid Prog.	Paid Prog.	Paid Prog.	Computer	Columbo "Death Lends a Hand"			Roseanne
13	13	CKVU	Sam & Max	Batman	PinkyBrain	MeninBlck	Eerie Ind.	Shelby	Shelby	Mechanics	Dinner	World Vsn	Investment	Businesses	Score Golf	Golf	T3	Spill Guts
14		TSN	Hockey: World Championships Final -- Teams TBA						ATP Tennis: Tennis Masters Series -- Final. Rome.				Hockey: Royal Bank Cup Championship -- Teams to Be Announced. (Live)					
15		A&E	House Beautiful (N)		Mysteries of the Bible		Unexplained		Movie: ★★★ "Guilty or Innocent: The Sam Sheppard Murder Case"						Movie: ★★★ "Throw Momma From the Train"			
16		TNN	Raceday (In Stereo)		NASCAR	Trucks!	Car	ClassicCar	Hrsepwer	Hot Rod	Auto Racing: Busch		Motor Madness CC		Magnificent Seven CC		Shooter	In-Fish
17		CITV	60 Minutes More		Is Written	Eagle	TribalTrail	Kicks	Fishing	Fishermen	PGA Golf: Byron Nelson Classic -- Final Round. Irving, Texas. (Live) CC						Ready-Not	Shelby
18		WDIV	Meet the Press (N) CC		NBA Show	NBA Basketball Playoffs: Heat at Knicks					NBA Basketball Playoffs: Second Round -- Teams TBA				NBA Basketball Playoffs			
23	6	CBFT	Presse	Médias (N)	Le Midi	La Semaine verte (SC)		Regard	Hockey -- Éliminatoires de la coupe Stanley: Équipes à communiquer.						Émilie-Lune		Téléjournl	Découverte
24	11	KSTW	Doug CC	Sabrina	Pepper	Recess	Home Imp.	In House	Home Imp.	Home Imp.	Drew	Seinfeld	Major League Baseball: Seattle Mariners at Oakland Athletics. (Live)					
25	13	KCPQ	Fox News Sunday (N)		Paid Prog.	Paid Prog.	Paid Prog.	Paid Prog.	Deep Space 9		Deep Space 9		Movie: "Bill & Ted's Excellent Adventure" (1989)				"Last-Mohicans"	
26		NW	Hot Type	Sports	Newsworld Today CC		Money	Foreign	Antiques Roadshow		Hot Type	Moral	Fashion F.	On the Arts	Newsworld Today CC		News	Foreign
27	9	KCTS	Lions	Dragon	Arthur	Zoboo	Mechanics	In the Mix	Sewing	Quilting	Moms (In Stereo) CC		Championship Skating		Grace Kelly-Princess		Garden	Wdwright
28		YTV	Tiny Toon	C. Brown	Flintstones	Jetsons	Bullwinkle	Snooper	Garfield	Woody	Pippi	Catdog	Rocko	Yaa!	Stickin	Batman	Reboot	Weird Ohs
32		SUP	(6:30) ★★ "Stepmom"		Movie: ★★★ "Owd Bob" (1997)				Movie: ★★½ "Star Trek: Insurrection" (1998)				Movie: ★★★★ "Titanic" (1997) Leonardo DiCaprio, Kate Winslet. (In Stereo) CC					
43		FAM	Mad Libs	PetePete	Clarissa	Blossom	Disney the Fairy Tale		Movie: ★★½ "The Goonies" (1985)				Movie	Bill Nye	Wildlife	Microsoap	Aladdin	Timon
44		PRIME	Busin TV	Health	3's Co.	3's Co.	All-Family	All-Family	Golden	Golden	Cheers	Cheers	All-Family	All-Family	3's Co.	3's Co.	Investmnt	Linda
45		BVO	"4 Texas"	Movie: ★★★ "Ocean's Eleven" (1960) CC				Bravonews	Movie: ★★★½ "High Society" (1956, Musical)				RocknRoll	Split	Actors Studio		Profiles: Lauren	
46		DISC	Sunday Showcase		Connection	Bey. 2000	Sunday at Discovery.ca		Oceans of Mystery CC		Forbidden Places CC		Sunday Showcase		Sunday Showcase		How'd They Do That?	
47		SHOW	Cave of the Golden Rose				Material	Beachcmb	Exile "Replay"		Robocop: The Series		Sweating Bullets CC		Halifax F.P. "Acts of Betrayal"			
48		HIST	Secret Army		Secret Army		Great War-20th		Movie: ★★½ "Red Ball Express" (1952)				History	Weapons	Camp X			
49		MM	Muchondemand		Muchmegahits		Videoflow						Fax CC	Newmusic	Muchondemand		Muchmegahits	
50		LIFE	Living	Images	TV Guide	Flick	Families	Things	Craftscape	Craftscape	Martha S.	Martha S.	Weddings	Fame	Extra (In Stereo) CC		Flick	TV Guide
51		HGTV	Let's Build	Home Add.	House	Interiors	Savoir	Lofty Ideas	Interiors	Room	SmallSpce	One House	Cullen	Journal	Landscape	Mrs Green	Yard	Garden
52		WTBS	"Harry"	Movie: ★★★ "Beetlejuice" (1988, Comedy)			Major League Baseball: Atlanta Braves at Philadelphia Phillies. (Live) CC							Fam. Mat.	Movie: ★★ "Braddock: Missing in Action III"			

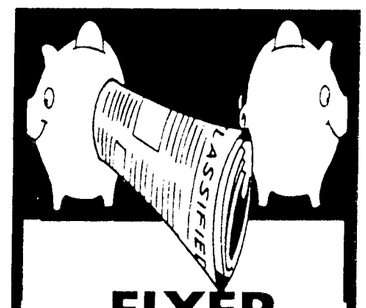

FLYER SPECIALS

Check out this week's flyer specials in The Chief...

- Bargain Shop
- Forest Renewal

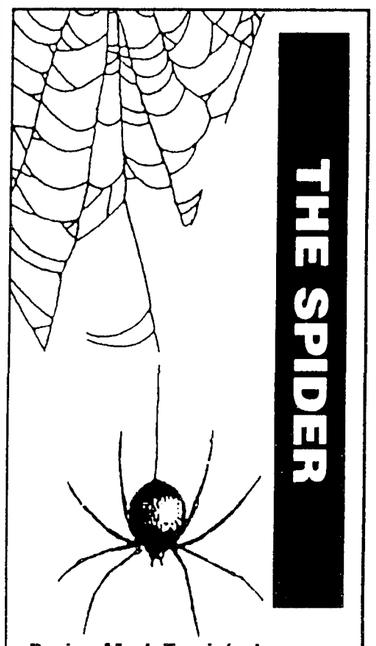

THE SPIDER

During Mark Twain's days as a newspaperman, he was editor of a small Missouri paper. One day he received a letter from a subscriber, stating that he had found a spider in his paper, and asked if this was an omen of good or bad luck.

Twain replied: "Finding a spider in your paper is neither good nor bad luck. The spider was merely looking over our paper to see which merchant was not advertising so that he could go to that store, spin his web across the door, and lead a life of undisturbed peace ever afterward."

To keep spiders at bay, advertise in . . .

The Chief
SQUAMISH'S NEWSPAPER

Call 892-9161

SQUAMISH CABLE TV LISTINGS

Basic Cable

Network		Channel	Stn.
CBC	Vancouver	2	CBC
AD	Channel Guide	3	local
ABC	Seattle	4	KOMO
NBC	Seattle	5	KING
CTV	Victoria	6	CHEK
CBS	Seattle	7	KIRO
CTV	Vancouver	8	BCTV
IND	Vancouver	9	CIVT
	Local	10	BC10
BC	Vancouver	11	KNOW
IND	Bellingham	12	KVOS
IND	Vancouver	13	CKVU
Canadian Parliament		20	CPAC
CBC	Vanc.- French	23	CBC
IND	Tacoma	24	KSTW
IND	Tacoma	25	KCPQ
CBC	Newsworld	26	CBCN
PBS	Seattle	27	KCTS
Youth Television		28	YTV
Country Music TV		29	CMT

Basic Plus

The Sports Network	14	TSN
Arts & Entertainment	15	A&E
Nashville	16	TSN
IND Edmonton	17	CITV
NBC Detroit	18	WDIV

Basic Plus Extra

Family Channel	43	FAM
Prime TV	44	PRME
Bravo	45	BVO
Discovery	46	DISC
Showcase	47	SHOW
History	48	HIST
Much Music	49	MM
Life	50	LIFE
Home & Garden TV	51	HGTV
SuperStation	52	WTBS

Pay TV

SuperChannel	32	
South Asian TV	40	SATV

TUESDAY EVENING MAY 9, 2000

			4:00	4:30	5:00	5:30	6:00	6:30	7:00	7:30	8:00	8:30	9:00	9:30	10:00	10:30	11:00	11:30
2	(11)	CBUT	Stanley Cup Playoffs: Conference Semifinal -- Teams to Be Announced.						Broadcast One CC		To Be Announced				National		Magazine		National	Broadcst1
4	(4)	KOMO	Rosie O'Donnell (N)		News CC		ABC News	News CC	Fortune	Jeopardy!	Be a Millionaire		Dharma	Sports Nt	NYPD Blue (N) CC		News CC		Nightline	
5	(5)	KING	Oprah Winfrey CC		News CC		NBC News	News CC	Evening	Hollywood	3rd Rock	Will-Grace	Will-Grace	Just Shoot	Dateline (N) CC		News CC		Tonight	
6	(11)	CHEK	Edition	Hollywood	News CC		News CC		Change	Hollywood	JAG "Real Deal SEAL"		Third Watch CC		Judging Amy (N) CC		Chek News		Comedy	
7	(7)	KIRO	News CC		Major League Baseball: Seattle Mariners at Texas Rangers. (Live)						JAG "Real Deal SEAL"		60 Minutes II CC		Judging Amy (N) CC		News CC		Late Show	
8	7	BCTV	Oprah Winfrey CC		News CC	Canada	News CC		Fortune	Jeopardy!	Two Guys	Will-Grace	Will-Grace	Just Shoot	West Wing (N) CC		CTV News		News	
9		CIVT	ER (In Stereo) CC		News CC	Carey	News CC		Frasier	Friends	Be a Millionaire		Exposure	Sports Nt	To a Different Beat CC		News CC		Open Mike	
11		KNOW	Mechanics	Creatures	Profiles	Business	Americas CC		Simple	Dottos	Natural	Water	Borne on the Wind		Sex-for Parents		Imprint CC			
12	(12)	KVOS	Nanny CC	Roseanne	Star Trek: Next Gener.		Fam. Feud	Blind Date	Home Imp.	Mad	Relic Hunter CC		V.I.P. (N) (In Stereo)		Seinfeld	Newsradio	Cheers		M*A*S*H	
13	(13)	CKVU	Rosie O'Donnell (N)		Young and the Restless		Global News CC		Entertain	Simpsons	3rd Rock	Family Guy	Dharma	Frasier	NYPD Blue (N) CC		Sports Pg.		Global	
14		TSN	Major League Baseball: Baltimore Orioles at Toronto Blue Jays. SkyDome.						Blue Jays	Big League	Sportsdesk		WCW Nitro				Sportsdesk			
15		A&E	Law & Order CC		Biography: The Judds		Investigative Reports "Behind Bars" CC				Law & Order CC		Biography: The Judds		Investigative Reports "Behind Bars" CC					
16		TNN	Waltons (In Stereo) CC		Movie: "The Man Who Broke 1,000 Chains" CC				Bull Riding		Cagney & Lacey		Outdoor	Outdoor	Turkey Call	Fishin'	Matt Houston CC			
17		CITV	Restless	News CC	News CC	Tonight	Any Day Now CC		3rd Rock	Futurama	NYPD Blue (N) CC		Will-Grace	Just Shoot	News CC	Sprts Nite	All-Family		Cheers	
18		WDIV	Fortune	Jeopardy!	3rd Rock	Will-Grace	Will-Grace	Just Shoot	Dateline (N) CC		News CC	Tonight Show (N) CC		Jenny Jones (N) CC		Late Night (N) CC			Later CC	
23	(6)	CBFT	Virginie (N)	La Facture	Bouscotte (SC)		Juste pour rire (SC)		Téléjournal/Le Point		Sport	Découverte (SC)		(Off Air)						
24	(11)	KSTW	Pepper	Recess	Judy	Judy	Carey	Frasier	Carey	Seinfeld	Parkers	Moesha	I Dare You!		M*A*S*H	M*A*S*H	Frasier		Home Imp.	
25	13	KCPQ	BeastWars	Digimon	Simpsons	3rd Rock	Friends	3rd Rock	Friends	Simpsons	Battle of the Child Geniuses: Smartest Kid				News CC	Mad	Star Trek: Voyager CC			
26		NW	Newsworld Reports		Health	Counterspn	National CC		Rough Cuts CC		Newsworld Reports		National	Counterspn	Health	Business	National		Money	
27	(9)	KCTS	Zoom	Mechanics	Arthur	Business	News-Lehrer		Europe	Health	Nova "The Vikings" (N) (In Stereo) CC (DVS)				Frontline (N) CC		Really, Really Want			
28		YTV	Monster	Digimon	Pokemon	Dragon	Addams	Alien	Mona	Worst	Big Wolf	Boy-World	Student	Sherwood	Holmes	Big Wolf	Addams		Beasties	
32		SUP	Movie: ★★★ "Mrs. Dalloway" (1997, Drama)				Movie: ★★ "Psycho" (1998) Vince Vaughn.				Movie: "Sublet" (1999) Danny Nucci.			Movie: "The Blair Witch Project"			Movie: "Homegrown"			
43		FAM	Timon	Hercules	Doug	Recess	Little Lulu	Hoze	Gargoyles	Afraid?	Movie: ★★ "The Shaggy Dog" (1994) CC				Einstein: Light to Power		Gargoyles		Afraid?	
44		PRIME	Business	On Top	Murder, She Wrote CC		Golden	Cheers	M*A*S*H	M*A*S*H	Business	On Top	Jeannie	Bewitched	M*A*S*H	M*A*S*H	Golden		Cheers	
45		BVO	Videos	Karen Young in Concert		Tom Jones	Paul McCartney		Gimme Some Truth (N)		NYPD Blue CC		Homicide: Life		Movie: ★★★ "Sweethearts" (1938) (In Stereo)					
46		DISC	Discovery.ca CC		Wild Discovery		Slot Machine		Science of Sex: Why Is		Discovery.ca CC		Wild Discovery		Slot Machine		Science of Sex: Why Is			
47		SHOW	Tarzan	Katts-Dog	Counterstrike "Masks"		Danger B.	T and T	Degrassi J.	Degrassi	Hope Island CC		F/X: The Series CC		Decalogue Three and Four					
48		HIST	Archaeol.	History	Yesterday	GrtCrimes	Roman Arena		Who Killed-Christian?		Tour of Duty "The Hill"		Roman Arena		Who Killed-Christian?		Tour of Duty "The Hill"			
49		MM	MuchAXStv (N)				Egos and Icons		Classic	Rapcity (N)	Muchmeg	Spotlight	Egos and Icons		Videoflow				Rapcity	
50		LIFE	Tourist	Shift TV	Real World	Skin Deep	Extra CC	Miracles	Goods	Dinner	Real World	Skin Deep	Extra CC	Miracles	Martha Stewart Living		Lifestyles-Rich			
51		HGTV	Old House	Workshop	Cullen	Landscape	Martha S.	Design	SmallSpce	Room	Cullen	Landscape	Martha S.	Design	SmallSpce	Room	Cullen		Landscape	
52		WTBS	Major League Baseball: Atlanta Braves at Florida Marlins. (Live) CC						Movie: ★★★½ "Moonraker" (1979) Roger Moore.					(9:45) Movie: ★★★ "Hostile Waters" (1997)					"One-Cop"	

WEDNESDAY EVENING MAY 10, 2000

			4:00	4:30	5:00	5:30	6:00	6:30	7:00	7:30	8:00	8:30	9:00	9:30	10:00	10:30	11:00	11:30
2	(11)	CBUT	Stanley Cup Playoffs: Eastern Conference Semifinal						Broadcast One CC		To Be Announced				National	Magazine	National	Broadcst1
4	(4)	KOMO	Rosie O'Donnell (N)		News CC		ABC News	News CC	Fortune	Jeopardy!	Be a Millionaire		Carey	Spin City	20/20 (N) CC		News CC	Nightline
5	(5)	KING	Oprah Winfrey CC		News CC		NBC News	News CC	Evening	Hollywood	Dateline (N) CC		West Wing (N) CC		Law & Order (N) CC		News CC	Tonight
6	(11)	CHEK	Edition	Hollywood	News CC		News CC		Change	Hollywood	Veronicas	Veronicas	West Wing (N) CC		La Femme Nikita (N)		Chek News	Comedy
7	(7)	KIRO	Edition	Fam. Feud	News CC		CBS News	News CC	Entertain	Real TV (N)	Charlie Brown		Movie: "Sharing the Secret" (2000, Drama) CC				News CC	Late Show
8	7	BCTV	Oprah Winfrey CC		News CC	Canada	News CC		Fortune	Jeopardy!	Dateline (N) CC		Movie: ★★★½ "Mrs. Brown" (1997, Drama)				CTV News	News
9		CIVT	ER "Sharp Relief" CC		News CC	Carey	News CC		Frasier	Friends	Be a Millionaire		Carey	Spin City	Law & Order (N) CC		News CC	Open Mike
11		KNOW	Mechanics	Creatures	Gregg	Profiles	Mind Control		Renovator	Sportfish	Best of B.C. Now CC		Gay Spirit		Ignatieff	Profiles	Dotto on Data Live	
12	(12)	KVOS	Nanny CC	Roseanne	Star Trek: Next Gener.		Fam. Feud	Blind Date	Home Imp.	Mad	Star Trek: Voyager (N)		Earth: Final Conflict		Seinfeld	Newsradio	Cheers	M*A*S*H
13	(13)	CKVU	Rosie O'Donnell (N)		Young and the Restless		Global News CC		Entertain	Simpsons	Beverly Hills, 90210 (N)		Beverly Hills, 90210		Jack & Jill (N) CC		Sports Pg.	Global
14		TSN	Major League Baseball: Baltimore Orioles at Toronto Blue Jays. SkyDome.						Blue Jays	Big League	Sportsdesk		Darts: Embassy World Semifinal.			Golf	Sportsdesk	
15		A&E	Law & Order "Helpless"		Biography: Mandrell		Investigative Reports		American Justice CC		Law & Order CC		Biography: Mandrell		Investigative Reports		American Justice CC	
16		TNN	Waltons CC		Dead Man's Gun CC		18 Wheels of Justice		Magnificent Seven CC		Cagney & Lacey		Bassmastr	Bill Dance	Grigsby	In-Fish	Matt Houston CC	
17		CITV	Restless	News CC	News CC	Tonight	Beverly Hills, 90210 (N)		Beverly Hills, 90210		City of Angels CC		Chicago Hope CC		News CC	Sprts Nite	All-Family	Cheers
18		WDIV	Fortune	Jeopardy!	Dateline (N) CC		West Wing (N) CC		Law & Order (N) CC		News CC	Tonight Show (N) CC		Jenny Jones (N) CC		Late Night (N) CC		Later CC
23	(6)	CBFT	Hockey -- Eliminatoires de la coupe Stanley						Téléjournal/Le Point		Sport	Vues d'ici "Xanadu"		(Off Air)				
24	(11)	KSTW	Pepper	Recess	Judy	Judy	Carey	Frasier	Carey	Seinfeld	7 Days (N) CC		Star Trek: Voyager (N)		M*A*S*H	M*A*S*H	Frasier	Home Imp.
25	13	KCPQ	BeastWars	Digimon	Simpsons	3rd Rock	Friends	3rd Rock	Friends	Simpsons	Beverly Hills, 90210 (N)		Beverly Hills, 90210		News CC	Mad	Star Trek: Voyager CC	
26		NW	Newsworld Reports		Health	Counterspn	National CC		Antiques Roadshow		Newsworld Reports		National	Counterspn	Health	Business	National	Venture
27	(9)	KCTS	Zoom	Mechanics	Arthur	Business	Newshour-Lehrer		Europe	Outdoors	Living Edens (N)		Hemingway Adventure (N) CC				Neighbors	News
28		YTV	Monster	Digimon	Pokemon	Dragon	Addams	Weird Ohs	Beast	Shadow	Farscape CC		System	Boy-World	Student	Beast	Addams	Beasties
32		SUP	Movie: "Nico the Unicorn" (1998) Anne Archer.				Movie: ★★½ "36 Hours to Die" (1999) CC				Movie: ★★ "Hurlyburly" (1998) Sean Penn.				Movie: ★★★ "He Got Game" (1998) CC			
43		FAM	Timon	Hercules	Doug	Recess	PetePete	So Weird	Gargoyles	Afraid?	Movie: ★★½ "Freaky Friday"			"Apple Dumpling Gang"			Gargoyles	Afraid?
44		PRIME	Business	Avventura	Murder, She Wrote CC		Golden	Cheers	M*A*S*H	M*A*S*H	Business	Avventura	Jeannie	Bewitched	M*A*S*H	M*A*S*H	Golden	Cheers
45		BVO	Cannes Opening		Last Season		More Tales of the City		Vice (In Stereo)		NYPD Blue CC		Homicide: Life		Movie: ★★½ "Caresses" (1998)			Bravonews
46		DISC	Discovery.ca (N) CC		Musk Ox CC		Flightpath "Osprey"		Forbidden Places CC		Discovery.ca CC		Musk Ox CC		Flightpath "Osprey"		Forbidden Places CC	
47		SHOW	Tarzan	Katts-Dog	Counterstrike CC		Danger B.	T and T	Degrassi J.	Degrassi	Once a Thief CC		F/X: The Series CC		Movie: ★★ "Breast Men" (1997) Chris Cooper			
48		HIST	Archaeol.	History	Yesterday	GrtCrimes	Camp X				Tour of Duty "Saigon"		Camp X				Tour of Duty "Saigon"	
49		MM	Videoflow				Damix		Classic	Rapcity (N)	Muchmeg	Spotlight	Damix		Videoflow			Rapcity
50		LIFE	Shift TV	Goods	Dogs	Horse	Extra CC	Things	Fame	Dinner	Dogs	Horse	Extra CC	Things	Martha Stewart Living		Fame	Hollywood
51		HGTV	Old House	Just Ask	Calling All Gardeners		Martha S.	Design	House	One House	Calling All Gardeners		Martha S.	Design	House	One House	Calling All Gardeners	
52		WTBS	Fresh Pr.	Fresh Pr.	Ripley-Believe		WCW Thunder		WCW Thunder		Ripley-Believe		WCW Thunder		WCW Thunder		★★ "No Holds Barred"	

THURSDAY EVENING MAY 11, 2000

			4:00	4:30	5:00	5:30	6:00	6:30	7:00	7:30	8:00	8:30	9:00	9:30	10:00	10:30	11:00	11:30
2	(11)	CBUT	Stanley Cup Playoffs: Eastern Conference Semifinal						Broadcast One CC		To Be Announced				National	Magazine	National	Broadcst1
4	(4)	KOMO	Rosie O'Donnell (N)		News CC		ABC News	News CC	Fortune	Jeopardy!	Whose?	Whose?	Be a Millionaire		20/20 Downtown (N)		News CC	Nightline
5	(5)	KING	Oprah Winfrey CC		News CC		NBC News	News CC	Evening	Hollywood	Friends (N)	Friends	Frasier (N)	Frasier	ER (N) (In Stereo) CC		News CC	Tonight
6	(11)	CHEK	Edition	Hollywood	News CC		News CC		Change	Hollywood	Ally McBeal (N) CC		Healing Home (N) CC		ER (N) (In Stereo) CC		Chek News	Comedy
7	(7)	KIRO	Edition	Fam. Feud	News CC		CBS News	News CC	Entertain	Real TV (N)	Diagnosis Murder "Out of the Past" CC				48 Hours: Never		News CC	Late Show
8	7	BCTV	Oprah Winfrey CC		News CC	Canada	News CC		Fortune	Jeopardy!	Power Play CC		Healing Home (N) CC		ER (N) (In Stereo) CC		CTV News	News
9		CIVT	ER "Carter's Choice"		News CC	Drew	News CC		Frasier	Friends	Whose?	Whose?	Be a Millionaire		20/20 Downtown (N)		News CC	Open Mike
11		KNOW	Mechanics	Creatures	Best of B.C. Now CC		Natural	Creatures	Country	Guerilla	Imprint Joanna Trollope.		Heaven and Hell		Triumph of the Nerds		Best of B.C. Now CC	
12	(12)	KVOS	Nanny CC	Roseanne	Star Trek: Next Gener.		Fam. Feud	Blind Date	Home Imp.	Mad	Cleopatra	Jack	Xena: Warrior Princess		Seinfeld	Paid Prog.	Cheers	M*A*S*H
13	(13)	CKVU	Rosie O'Donnell (N)		Young and the Restless		Global News CC		Entertain	Simpsons	Friends (N)	Friends	Frasier (N)	Frasier	Traders "Hawks" CC		Sports Pg.	Global
14		TSN	Hockey	NBA	NBA Basketball Playoffs: Second Round -- Teams TBA				NBA Basketball Playoffs: Second Round -- Teams TBA						Motoring	Rinkside	Sportsdesk	
15		A&E	Law & Order CC		Biography: Wynette		Investigative Reports		Love Chronicles CC		Law & Order CC		Biography: Wynette		Investigative Reports		Love Chronicles CC	
16		TNN	Waltons CC		Bull Riding		Arena Football: Los Angeles Avengers at Arizona Rattlers. CC						In-Fish	Bassmastr	Fishing	Bill Dance	Matt Houston "Stolen"	
17		CITV	Restless	News CC	News CC	Tonight	Dawson's Creek (N)		Stargate SG-1 CC		Friends (N)	Friends	Frasier (N)	Frasier	News CC	Sprts Nite	All-Family	Cheers
18		WDIV	Fortune	Jeopardy!	Friends (N)	Friends	Frasier (N)	Frasier	ER (N) (In Stereo) CC		News CC	Tonight Show (N) CC		Jenny Jones (N) CC		Late Night (N) CC		Later CC
23	(6)	CBFT	Virginie (N)	Cinéma: ★★★ "Un président américain" (1995) (SC)					Téléjournal/Le Point		Sport	(8:20) Cinéma: ★★ "Aventure en coulisses" (1995) (SC)					(Off Air)	
24	(11)	KSTW	Pepper	Recess	Judy	Judy	Carey	Frasier	Major League Baseball: Seattle Mariners at Oakland Athletics. (Live)						M*A*S*H	M*A*S*H	Frasier	Home Imp.
25	13	KCPQ	BeastWars	Digimon	Simpsons	3rd Rock	Friends	3rd Rock	Friends	Simpsons	Powers of the Paranormal: Live on Stage! (N)				News CC	Mad	Star Trek: Voyager CC	
26		NW	Newsworld Reports		Health	Counterspn	National CC		Fifth Estate CC		Newsworld Reports		National	Counterspn	Health	Business	National	Market Plc
27	(9)	KCTS	Zoom	Mechanics	Arthur	Business	News-Lehrer		KCTS Connects		World Class Trains		Mystery!: Hetty		Grace Kelly-Princess		Neighbors	News
28		YTV	Monster	Digimon	Pokemon	Dragon	Addams	Caitlin	BoyWorld	Radio	Student	Boy-World	Student	Alpha 2	Gamerz	Caitlin	Addams	Beasties
32		SUP	(3:30) Movie: ★★½ "Kundun" (1997) CC				Movie: ★★ "Hav Plenty" (1997)			Reel Entert	Movie: ★★ "Ratchet" (1996) Tom Gilroy.				Movie: ★★½ "The Real Blonde"			"Airborne"
43		FAM	Timon	Hercules	Doug	Recess	Honey	Misguided	Blossom	Afraid?	Movie: ★★★ "Big" (1988) CC			(9:45) Movie: ★★ "How to Frame a Figg" CC				Afraid?
44		PRIME	Business	Can Travel	Murder, She Wrote CC		Golden	Cheers	M*A*S*H	M*A*S*H	Business	Can Travel	Jeannie	Bewitched	M*A*S*H	M*A*S*H	Golden	Cheers
45		BVO	Videos	Ignatieff	Book TV	Shadowmaker		Movie: "Anne of Green Gables"			NYPD Blue CC		Homicide: Life		Movie: ★★½ "Serial" (1980)			Bravonews
46		DISC	Discovery.ca (N) CC		Wild Discovery		Danger Zone CC		Storm Warning! CC		Discovery.ca CC		Wild Discovery		Danger Zone CC		Storm Warning! CC	
47		SHOW	Tarzan	Katts-Dog	Counterstrike CC		Danger B.	T and T	Degrassi J.	Degrassi	Power Play CC		F/X: The Series CC		Movie: ★★★ "Dream With the Fishes" (1997)			
48		HIST	Archaeol.	History	Yesterday	GrtCrimes	Murder in Normandy: The Kurt Meyer Trial				Tour of Duty "Saigon"		Murder in Normandy: The Kurt Meyer Trial				Tour of Duty "Saigon"	
49		MM	Go With the Flow (N)				Jennifer Lopez 1999		S Club 7	Rapcity (N)	Rapcity (N)	S Club 7	Jennifer Lopez 1999		Videoflow			Rapcity
50		LIFE	Flick	Moneysns	Things	Weddings	Extra CC	Weird	Flick	Dinner	Things	Weddings	Extra CC	Weird	Martha Stewart Living		Flick	TV Guide
51		HGTV	Old House	Workshop	Garden	Pools	Martha S.	Design	Interiors	Kitchens	Garden	Pools	Martha S.	Design	Interiors	Kitchens	Garden	Pools
52		WTBS	Major League Baseball: Atlanta Braves at Florida Marlins. (Live) CC						Movie: ★★★ "Never Say Never Again" (1983) Sean Connery.						(10:05) Movie: ★★ "Forced Vengeance"			

FRIDAY EVENING MAY 12, 2000

			4:00	4:30	5:00	5:30	6:00	6:30	7:00	7:30	8:00	8:30	9:00	9:30	10:00	10:30	11:00	11:30
2	11	CBUT	Degrassi	Degrassi	Simpsons	Jonovision	Broadcast One CC		Thin Blue	Laughs	Air Farce	Red Green	22 Minutes	Bette CC	National	Magazine	National	Broadcst1
4	4	KOMO	Rosie O'Donnell (N)		News CC		ABC News	News CC	Fortune	Jeopardy!	"Romy and Michele's High School Reunion"				20/20 (N) CC		News CC	Nightline
5	5	KING	Oprah Winfrey CC		News CC		NBC News	News CC	Evening	Hollywood	Providence (N) CC		Dateline (N) CC		Law & Order		News CC	Tonight
6	11	CHEK	Edition	Hollywood	News CC		News CC		Change	Hollywood	Kids Say	Cosby CC	Power Play CC		City (N) (In Stereo) CC		Chek News	WCW
7	7	KIRO	Edition	Fam. Feud	News CC		CBS News	News CC	Entertain	Real TV (N)	Gloria Estefan		Miss Universe Pageant (Same-day Tape) CC				News CC	Late Show
8	7	BCTV	Oprah Winfrey CC		News CC	Canada	News CC		Fortune	Jeopardy!	Providence (N) CC		City (N) (In Stereo) CC		Amazon (N) CC		CTV News	News
9		CIVT	ER "Family Practice"		News CC	Carey	News CC		Frasier	Friends	Boy-World	Moesha (N)	Buffy Vampire		Law & Order		News CC	Open Mike
11		KNOW	Mechanics	Creatures	Imprint Joanna Trollope.		Scattering	History	Changing	Wine Cellar	Lady of the Camellias				Ruth Rendell Mysteries		Independent Eye	
12	12	KVOS	Nanny CC	Roseanne	Star Trek: Next Gener.		Fam. Feud	Blind Date	Home Imp.	Mad	Movie: ★★ "Death Warrant" (1990, Drama)				Seinfeld	Newsradio	Cheers	M*A*S*H
13	13	CKVU	Rosie O'Donnell (N)		Young and the Restless		Global News CC		Entertain	Simpsons	'70s Show	Bob	Greed: The Series CC		20/20 (N) CC		Sports Pg.	Global
14		TSN	Major League Baseball: Toronto Blue Jays at Tampa Bay Devil Rays. (Live)						Blue Jays	Hockey	Auto Racing: CART -- Firehawk 500				Motorcycling		Sportsdesk	
15		A&E	Law & Order CC		Biography: Loretta Lynn		Investigative Reports		Poirot CC		Law & Order "Rage"		Biography: Loretta Lynn		Investigative Reports		Poirot CC	
16		TNN	18 Wheels of Justice		Extreme Wrestling		Rollerjam: Teams TBA		Motor Madness CC		Bowling: Rockin' Bowl.		Bull Riding		Dukes of Hazzard CC		Rollerjam: Teams TBA	
17		CITV	Restless	News CC	News CC	Tonight	Greed: The Series CC		Nightman CC		Providence (N) CC		La Femme Nikita CC		News CC	Sprts Nite	South Park	South Park
18		WDIV	Fortune	Jeopardy!	Providence (N) CC		Dateline (N) CC		Law & Order		News CC	Tonight Show (N) CC		Jenny Jones (N) CC		Late Night (N) CC		Friday
23	6	CBFT	Juste farce	Hockey -- Éliminatoires de la coupe Stanley					Téléjournal/Le Point		Sport	(8:20) Cinéma: ★★ "Scorpion noir" (1995) (SC)				(Off Air)		
24	11	KSTW	Pepper	Recess	Judy	Judy	Carey	Frasier	Carey	Seinfeld	Movie: ★½ "Hot Boyz" (1999) Snoop Dogg.				M*A*S*H	M*A*S*H	Frasier	Home Imp.
25	13	KCPQ	BeastWars	Digimon	Simpsons	3rd Rock	Friends	3rd Rock	Friends	Simpsons	Police Videos CC		Greed: The Series CC		News CC	Mad	Star Trek: Voyager CC	
26		NW	Newsworld Reports		Pamela Wallin		National CC		Hot Type	On the Arts	Newsworld Reports		National	Straight	Pamela Wallin		National	Culture
27	9	KCTS	Zoom	Mechanics	Arthur	Business	News-Lehrer		Europe	Wall St	Money	Wash. Wk.	Antiques Roadshow		Movie: ★★ "Stagecoach" (1966) Ann-Margret.			
28		YTV	Monster	Digimon	Pokemon	Dragon	Uh Oh!	Sailor M.	Powerpuff	Daria CC	Hit List (In Stereo) CC			Gamerz	System	Student	Radio Act	Beasties
32		SUP	"3 Ninjas: High Noon"			Reel Entert	Movie: ★★★★ "Gods and Monsters" (1998)				Movie: ★½ "Wing Commander" (1999) CC				"I Still Know What You Did"			"Ringer"
43		FAM	Timon	Hercules	Doug	Recess	Mentors	Gargoyles	So Weird	Afraid?	Movie: ★★½ "Vice Versa" (1988)			(9:40) Movie: "The Witches" (1990)			"Suddenly, Last"	
44		PRIME	Business	Taste-Life	Murder, She Wrote CC		Golden	Cheers	M*A*S*H	M*A*S*H	Business	Taste-Life	Jeannie	Bewitched	M*A*S*H	M*A*S*H	Golden	Cheers
45		BVO	Videos	StarTV	Movies	Achievers	Movie: ★★★ "My Father's Glory" (1990)				Beggars and Choosers		Sex & City	(9:45) Movie: "Flesh Gordon" (1974) (In Stereo)				"Living"
46		DISC	Discovery.ca Challenge.		Ultimate Guide		Expedition-Thailand		Edge of Ice (In Stereo)		Discovery.ca Challenge.		Ultimate Guide		Expedition-Thailand		Edge of Ice (In Stereo)	
47		SHOW	Tarzan	Katts-Dog	Counterstrike CC		Danger B.	T and T	Degrassi J.	Liberty	Two "Two" CC		La Femme Nikita CC		Oz CC		Red Snoe	Red Shoe
48		HIST	Archaeol.	History	Yesterday	GrtCrimes	Movie: ★★½ "Sharpe's Enemy" (1994)				Sexual Century CC		Movie: ★★½ "Sharpe's Enemy" (1994)				Sexual Century CC	
49		MM	CombatZn	Countdown			Electric Circus (N)			Rapcity (N)	Wedge (N)		Electric Circus			Videoflow		
50		LIFE	TV Guide	Living	Families	Weird	Extra CC	Shiver!	TV Guide	Dinner	Eros (In Stereo)			Shiver!	Martha Stewart Living		Eros (In Stereo)	
51		HGTV	Old House	Just Ask	Yard	Mrs Green	Martha S.	Design	Interiors	BeforAftr	Yard	Mrs Green	Martha S.	Design	Interiors	BeforAftr	Yard	Mrs Green
52		WTBS	Major League Baseball: Atlanta Braves at Philadelphia Phillies. (Live) CC						Movie: ★★★ "City Slickers II: The Legend of Curly's Gold"					(9:40) Movie: ★★★ "Midnight Run" (1988) Robert De Niro.				

SATURDAY EVENING MAY 13, 2000

			4:00	4:30	5:00	5:30	6:00	6:30	7:00	7:30	8:00	8:30	9:00	9:30	10:00	10:30	11:00	11:30
2	11	CBUT	Stanley Cup Playoffs: Conference Final -- Teams to Be Announced. CC						Stanley Cup Playoffs: Conference Final -- Teams to Be Announced. CC						TBA	Urban P.	TBA	"Forget
4	4	KOMO	Figure Skating		News CC		ABC News	News CC	Fortune	Jeopardy!	America's Funniest		Movie: ★★★ "My Best Friend's Wedding"				News CC	Baywatch
5	5	KING	City Guys	Animal	News CC		NBC News	News CC	Amazon "Wild Child"		Pretender "The Inner Sense" CC				The Others CC		News CC	Sat. Night
6	11	CHEK	Highlander: The Series		News CC		News CC		Little Men CC		Pretender "The Inner Sense" CC				The Others CC		La Femme Nikita (N)	
7	7	KIRO	Wild About	Wild Am.	News CC		CBS News	News CC	Entertainment Tonight		Early Edition "Time" (N)		Martial Law CC		Walker, Texas Ranger		News CC	John
8	7	BCTV	Home	House	Fortune	Jeopardy!	News CC		Stargate SG-1 (N) CC		Little Men CC		Movie: "Jesus" (2000, Drama) Jeremy Sisto. CC				CTV News	News-Final
9		CIVT	Cottage	FashionTV	MovieTV	Entertain	News CC	First Story	Twice in a Lifetime CC		America's Funniest		America's Most Wanted		Cold Squad (N) CC		Forever Knight CC	
11		KNOW	Foodstuff	Bakers	Changing	Wine Cellar	Dudley	Mechanics	Magic Bus	Creatures	Heartbeat		Hamish Macbeth		Movie: ★★ "Dharavi" (1992, Drama) Om Puri.			
12	12	KVOS	Movie: "Deadly Whispers" (1995) Tony Danza.				Baywatch Hawaii (N)		Touched by an Angel		Movie: ★★½ "The Swarm" (1978, Horror) Michael Caine.					Mad	Cheers	M*A*S*H
13	13	CKVU	Cleopatra	Jack	Xena: Warrior Princess		Global News CC		Flash	Eerie Ind.	Traders (In Stereo) CC		Psi Factor: Chronicles		Outer Limits CC		Outer Limits CC	
14		TSN	Sportsdesk	WWF: Raw Is War			Boxing: Richard Hall vs. Roy Jones Jr. (Live)				Sportsdesk		Extreme		Extreme		Sportsdesk	
15		A&E	Love Chronicles CC		Biography: Patsy Cline		Columbo "Forgotten Lady"				Top 10 CC		Biography: Patsy Cline		Columbo "Forgotten Lady"			
16		TNN	"Another Pair of Aces"		Opry	Opry	Auto Racing: World of Outlaws				Opry	Opry	Auto Racing: World of Outlaws				Waltons (In Stereo) CC	
17		CITV	Adventures of Sinbad		News CC	Bordertown	Movie: "Jesus" (2000, Drama) Jeremy Sisto. CC				Pretender "The Inner Sense" CC				Psi Factor: Chronicles		Saturday Night Live (N)	
18		WDIV	Fortune	Riches	Pretender "The Inner Sense" CC				The Others CC		News CC	Saturday Night Live Britney Spears.			Jerry Springer CC		Paid Prog.	Paid Prog.
23	6	CBFT	Olympique	Cinéma: ★★ "Congo" (1995, Aventures) Dylan Walsh. (SC)					Téléjournl	(7:45) Cinéma: ★½ "Les Poètes maudits" (1995) (SC)					(Off Air)			
24	11	KSTW	WWF Smackdown! From New Haven, Conn. CC				Star Trek: Voyager CC		Carey	Seinfeld	Movie: ★★½ "Passenger 57" (1992, Drama)				Battle Dome		Outer Limits CC	
25	13	KCPQ	Earth: Final Conflict		Star Trek: Next Gener.		Deep Space 9		Friends	3rd Rock	Cops (N)	Cops CC	America's Most Wanted		News CC	Friends	Mad TV (N) CC	
26		NW	Fashion F.	On the Arts	Antiques Roadshow		Sat. Report	Venture	Rough Cuts CC		Hot Type	Undrcrrent	Sat. Report	Venture	Fashion F.	Moral	Rough Cuts CC	
27	9	KCTS	Caprial	Italian	Cooking	Julia	Lawrence Welk Show		Nature (In Stereo) CC		Life of Birds CC		Fire Below Us		Served	Served	Citizen Hong Kong CC	
28		YTV	Dexter	Powerpuff	Mona	Worst	Addams	Big Wolf	Buffy Vampire		Freaky	Goosebmp	Worst	Monster	Alien	Addams	Goosebmp	Beasties
32		SUP	"Cant	Movie: ★★★ "Trekkies" (1997)			Movie: ★★ "Never Been Kissed" (1999) CC				Movie: ★★★ "Election" (1999) (In Stereo) CC				Movie: ★★ "Twilight" (1998) CC			"Blair"
43		FAM	Goof Troop	Gargoyles	Ripley	Otter	Franklin	Little Lulu	Hoze	PetePete	Movie: ★★ "Mr. Headmistress"		Movie: ★★★ "Tex" (1982) CC				"The More the Merrier"	
44		PRIME	Spas	Wine TV	Hit Spot	Avventura	Black Sheep Squadron		Big Valley "The Prize"		Movie: ★★★ "Drums Along the Mohawk"				Movie: ★★★★ "The Gunfighter" (1950)			
45		BVO	Perform	Wagner Dynasty		Andrew Lloyd Webber's 50th Birthday				Ed Sullivan	Sex & City	Fire Island	(9:15) Movie: ★★★½ "Marathon Man" (1976) (In Stereo)					"Last
46		DISC	Discover Magazine CC		Reef Wise	Reindeer	Vets	Monkey	Science of Sex: Why Is		Connection	Exhibit A	Reef Wise	Reindeer	Vets	Monkey	Science of Sex: Why Is	
47		SHOW	Out of the Blue		Knock CC		Sirens "Redemption"		Movie: ★★ "Quiet Killer" (1992) Kate Jackson.				Da Vinci's Inquest CC		Prime Suspect CC		"One Night Stand"	
48		HIST	Wish Me Luck		Cold War "Freeze" CC		Movie: ★★★ "Battle of Britain" (1969) Laurence Olivier, Michael Caine.						Movie: ★★★ "Battle of Britain" (1969) Laurence Olivier, Michael Caine.					
49		MM	Muchondemand		S Club 7	Fax (N)	Oasis		Beavis	Beavis	Loud (N)		Oasis		Beavis	Damix		S Club 7
50		LIFE	Shiver!	Inferno	Dogs	Horse	Extra (In Stereo) CC		TV Guide	Flick	Eros (In Stereo)		Shiver!	Inferno	Tourist	Walk-Wild	Eros (In Stereo)	
51		HGTV	Martha S.	Design	Gardens of Beijing		Secret	Garden	Savoir	Lofty Ideas	Gardens of Beijing		Secret	Garden	Martha S.	Design	Savoir	Lofty Ideas
52		WTBS	Major League Baseball: Atlanta Braves at Philadelphia Phillies. (Live) CC						Movie: ★★★ "Licence to Kill" (1989) Timothy Dalton. Time Approximate.						(10:10) Movie: ★★½ "Poison Ivy" (1992)			

SUNDAY EVENING MAY 14, 2000

			4:00	4:30	5:00	5:30	6:00	6:30	7:00	7:30	8:00	8:30	9:00	9:30	10:00	10:30	11:00	11:30
2	11	CBUT	Pamela Wallin CC		Movie: ★½ "Sgt. Bilko" (1996) Steve Martin.				To Be Announced		Lady Is a Teamster (N)				Sunday R.	Undrcrrent	Sunday R.	Reflection
4	4	KOMO	Auto Racing: CART		News CC		ABC News	News CC	Movie: ★★★ "Mulan" (1998) (In Stereo) CC				Be a Millionaire		Practice (N) CC		News CC	Roger E.
5	5	KING	NBA Playoffs		News CC		NBC News	Backroads	Natl. Geographic		Saturday Night Live: The 25th Anniversary (In Stereo) (PA) CC						News CC	Sports
6	11	CHEK	"An American Tail"		News CC		News CC		Emily of New Moon (N)		Felicity (N) CC		Charmed CC		Once and Again (N)		Comedy at Club 54	
7	7	KIRO	Old House	Weather	News CC	CBS News	News CC		60 Minutes CC		Touched by an Angel		Movie: "Jesus" (2000, Drama) Jeremy Sisto. CC				News CC	Relic
8	7	BCTV	Movie: ★★ "The Next Karate Kid" (1994)				News CC		Felicity (N) CC		Touched by an Angel		Charmed CC		Once and Again (N)		CTV News	News-Final
9		CIVT	Island of Shadows CC		7th Heaven CC		News CC	Edge	Earth: Final Conflict		Be a Millionaire		Movie: ★★★ "Forget Paris" (1995, Comedy)				Forever Knight CC	
11		KNOW	Lady of the Camellias		Heartbeat		Dudley	Art Attack	Creatures	Milk	My Night With Handel		Kavanagh Q.C. "Innocency of Life"			Detectives	Best of B.C. Now CC	
12	12	KVOS	Fishing	Golf	Taxi	Roseanne	Star Trek: Next Gener.		Seinfeld	Blind Date	To Serve and Protect		Lexx: The Series		Movie: ★★★½ "Chisum" (1970) John Wayne.			
13	13	CKVU	Drivr Seat	Sabrina	Entertainment Tonight		Global News CC		60 Minutes CC		Simpsons	Malcolm	X-Files "Je' Souhaite"		Practice (N) CC		Sports Pg.	Hitchcock
14		TSN	Sportsdesk	That's Golf	Wipe-Outs	Boxing: Michael Grant vs. Lennox Lewis. (Taped)				Hockey	Sportsdesk		Last Call		Fins-Skins	Snwmobile	Sportsdesk	
15		A&E	Law & Order CC		Biography "Shirley MacLaine: This Time Around"				Biography "Shirley MacLaine: This Time Around"				Biography "Shirley MacLaine: This Time Around"				Biography	
16		TNN	Fishin'	Fishing	Outdoor	Grigsby	Championship Bull Riding (Taped)			Shooter	NASCAR	Car	Auto Racing: World of Outlaws				Hrsepwer	ClassicCar
17		CITV	Kids Say	Making	News CC	Addams	Touched by an Angel		60 Minutes CC		Simpsons	Malcolm	X-Files "Je' Souhaite"		Outer Limits "Haven"		Koolatron	Popoff
18		WDIV	NBA Playoffs		Saturday Night Live: The 25th Anniversary (In Stereo) (PA) CC						News CC	Sports	Criminals	Paid Prog.	Paid Prog.	Paid Prog.	Paid Prog.	Dateline
23	6	CBFT	Découverte	Vie artiste	Les Beaux Dimanches "Une maison... un jour"				Téléjournl	Sport	Jamais sans mon livre		(8:50) "L'Inconnu du Nord-Express"			(Off Air)		
24	11	KSTW	Movie: ★★ "Medicine Man" (1992, Drama)				Movie: ★★½ "Dying Young" (1991, Drama)				Movie: ★★★ "Pretty Woman" (1990) Richard Gere.					Home Imp.	Wild Things (N) CC	
25	13	KCPQ	"Last-Mohicans"		Movie: ★★★ "Ghost" (1990) Patrick Swayze.				Futurama	King of Hill	Simpsons	Malcolm	X-Files "Je' Souhaite"		News CC	Sports	X-Files "Schizogeny"	
26		NW	Passionate Eye CC			Sports	Sunday R.	Mans	Pamela Wallin		Antiques Roadshow		Sunday R.	Foreign	Passionate Eye CC			Moral
27	9	KCTS	Workshop	House	Old House	Hometime	All Creatures		Ballykissangel		Nature (N) CC (DVS)		Masterpiece Theatre			Hermitage	Red Green	Time Goes
28		YTV	Sailor M.	Powerpuff	Monster	Watership	Artists' Specials CC		Holmes	Incredible	Caitlin	Flipper: New		My Home	Gravity	Alpha 2	System	Radio
32		SUP	Movie: "Muppets From Space" CC			Movie: ★★ "Stepmom" (1998) Julia Roberts. (In Stereo)					Movie: ★★½ "Notting Hill" (1999) Julia Roberts. (In Stereo)						Movie: "The Man in the Iron Mask"	
43		FAM	Goof Troop	Gargoyles	Afraid?	Sherlock	So Weird	Mentors	Honey, I Shrunk		Movie: ★★ "Stella" (1990) Bette Midler.				Movie: ★★★½ "Swiss Family Robinson" CC			
44		PRIME	Business	Busin TV	Each-Name		Golden	Golden	Cheers	Cheers	All-Family	All-Family	Golden	Golden	Cheers	Cheers	3's Co.	3's Co.
45		BVO	Arts	"Let It Come Down"			Movie: ★★★ "Beetlejuice" (1988)			Bravonews	Movie: ★★ "Heaven's Prisoners" (1996) Alec Baldwin. CC						Movie: ★★★ "Guys and Dolls"	
46		DISC	Animal Mum.		Iceman: Stone Age		Secret-Pharaoh		Ice Mummies CC		Ice Mummies CC		Animal Mum.		Iceman: Stone Age		Secret-Pharaoh	
47		SHOW	Cracker CC		Pie in the Sky		Prime Suspect CC		Movie: ★★★ "The Hunchback" (1997, Drama)				F/X: The Series CC		Movie: "Forgotten" (1999) Paul McGann. CC			
48		HIST	Wish Me Luck		Crown	Crown	Movie: ★★★ "Rasputin" (1996, Drama) Alan Rickman.			Crown			Movie: ★★★ "Rasputin" (1996, Drama) Alan Rickman.					Crown
49		MM	Combatzone		Countdown			Fax CC	Muchwest (N)		Mucheast (N)		Muchondemand		Countdown			Rapcity (N)
50		LIFE	Things	Families	Miracles	Weird	In the Nick		Real World	Things	Miracles	Weird	In the Nick		Real World	Things	Fame	Hollywood
51		HGTV	Garden	Canadian	New Zealand		Secret	Garden	Modern	Cottage	New Zealand		Secret	Garden	At-Auction	Appraise	Modern	Cottage
52		WTBS	Movie: ★★★ "Live and Let Die" (1973) Roger Moore.				(6:45) Movie: ★★★ "Diamonds Are Forever" (1971) Sean Connery.							Movie: "The Man Who Knew Too Little" (1997)				"AnotYou"

MOVIES

TUESDAY
MAY 9, 2000
EVENING

8:00 32 **"Sublet"** (1999) Danny Nucci, David Carradine. A cub reporter becomes the fall guy in a government plot to assassinate a Russian dignitary. (In Stereo) 'NR' CC (1 hr., 33 min.)

43 ★★ **"The Shaggy Dog"** (1994, Comedy) Ed Begley Jr., Scott Weinger. A father learns that his teen-age son is the victim of a magic spell that causes the youth to transform into a canine. CC (1 hr., 50 min.)

9:30 32 ★★½ **"The Blair Witch Project"** (1999) Heather Donahue, Michael Williams. Three lost film students become the prey of an unknown entity while researching a local legend in the Maryland woods. (In Stereo) 'R' CC (1 hr., 27 min.)

9:45 33 52 ★★★ **"Hostile Waters"** (1997, Suspense) Rutger Hauer, Martin Sheen. An allegedly fact-based story about a collision between American and Soviet submarines and the crisis that followed. (2 hrs.)

10:00 45 ★★★ **"Sweethearts"** (1938, Musical) Jeanette MacDonald, Nelson Eddy. A conniving producer sows the seeds of marital discord between a pair of happily married stage performers. (In Stereo) (2 hrs.)

11:00 32 ★★ **"Homegrown"** (1998) Billy Bob Thornton, Hank Azaria. Three slow-witted pot farmers see their future go up in smoke when their rich patron is murdered before their eyes. (In Stereo) 'R' CC (1 hr., 41 min.)

11:45 33 52 ★★★ **"One Good Cop"** (1991, Drama) Michael Keaton, Rene Russo. A New York detective is forced outside the law when a gunman kills his partner, leaving him guardian of three children. (2 hrs., 5 min.)

12:27 47 ★★★ **"H"** (1990, Drama) Martin Neufeld, Pascale Montpetit. The horror of drug addiction is graphically portrayed in this account of two junkies' attempt to quit cold turkey. (2 hrs., 1 min.)

12:30 6 11 ★★½ **"Everything That Rises"** (1998, Drama) Dennis Quaid, Mare Winningham. His son's tragic auto accident overshadows a Montana cattleman's fight to retain possession of his land. (2 hrs., 15 min.)

WEDNESDAY
MAY 10, 2000
EVENING

8:00 32 ★★ **"Hurlyburly"** (1998) Sean Penn, Kevin Spacey. Adapted from David Rabe's stage play about several Hollywood lowlifes and their relationships with women. (In Stereo) 'R' CC (2 hrs., 2 min.)

43 ★★½ **"Freaky Friday"** (1977, Comedy) Barbara Harris, Jodie Foster. The world is turned upside down for a mother and daughter who magically switch bodies one fateful day. CC (1 hr., 40 min.)

9:00 7 7 **"Sharing the Secret"** (2000, Drama) Mare Winningham, Tim Matheson. Premiere. A child psychologist ignores the signs of her own daughter's struggle with an eating disorder. (In Stereo) CC (2 hrs.)

8 7 ★★★½ **"Mrs. Brown"** (1997, Drama) Judi Dench, Billy Connolly. Rumors of a love affair rock England when a loyal servant gives comfort and companionship to a grieving Queen Victoria. (2 hrs.)

9:40 43 ★★ **"The Apple Dumpling Gang Rides Again"** (1979, Comedy) Tim Conway, Don Knotts. Confusion abounds when two bumbling outlaws are mistakenly identified as bank-robbing desperadoes. CC (1 hr., 30 min.)

10:00 32 ★★★ **"He Got Game"** (1998) Denzel Washington, Ray Allen. A high-school basketball sensation is reunited with his estranged father while deciding where he should attend college. (In Stereo) 'R' CC (2 hrs., 14 min.)

45 ★★½ **"Caresses"** (1998, Drama) David Selvas, Laura Conejero. Various vignettes detail the ups and downs of love and relationships in contemporary urban society. (In Stereo) (1 hr., 40 min.)

47 ★★ **"Breast Men"** (1997, Comedy-Drama) David Schwimmer, Chris Cooper. Two plastic surgeons in 1960s Texas make medical history in this dramatized account of the birth of the breast implant. (2 hrs., 4 min.)

11:05 33 52 ★★ **"No Holds Barred"** (1989, Drama) Hulk Hogan, Kurt Fuller. After refusing the demands of a TV executive, a professional wrestler must square off against a dangerous rival. (2 hrs.)

11:55 2 11 ★★★ **"The City of Lost Children"** (1995, Fantasy) Ron Perlman, Daniel Emilfork. A former whale hunter and his young friend must rescue his brother from an inventor who steals children's dreams. (Subtitled) (2 hrs., 8 min.)

12:00 45 ★★½ **"Curse of the Starving Class"** (1995, Drama) Kathy Bates, James Woods. Unbearable debts and marital problems force a husband and wife to sell their family farm. Based on a Sam Shepard play. (In Stereo) CC (1 hr., 45 min.)

12:04 47 ★★ **"36 Fillette"** (1988, Drama) Delphine Zentout, Etienne Chicot. A well-endowed adolescent considers losing her virginity to a middle-aged playboy she met at a disco. (Subtitled) (1 hr., 55 min.)

12:30 6 11 ★★★½ **"The Adventures of Sherlock Holmes"** (1939, Mystery) Basil Rathbone, Nigel Bruce. Holmes and Watson attempt to thwart Moriarty's murderous plot to steal the crown jewels of England. (2 hrs.)

32 ★★ **"Stepmom"** (1998) Julia Roberts, Susan Sarandon. An adversarial ex-wife complicates a photographer's desire to make her boyfriend's children accept and love her. (In Stereo) 'PG-13' CC (2 hrs., 4 min.)

THURSDAY
MAY 11, 2000
EVENING

8:00 32 ★★ **"Ratchet"** (1996) Tom Gilroy, Margaret Welsh. A filmmaker with writer's block finds potentially deadly material in the work of a man who may be a serial killer. (In Stereo) 'R' (1 hr., 54 min.)

43 ★★★ **"Big"** (1988, Comedy) Tom Hanks, Elizabeth Perkins. A 13-year-old boy transformed into a 35-year-old man by a carnival wishing machine becomes a successful executive. (In Stereo) CC (1 hr., 45 min.)

8:20 23 6 ★★ **"Aventure en coulisses"** (1995, Com. dramatique) Georgina Cates, Alan Rickman. Une jeune comédienne sans expérience fait ses débuts dans une troupe de théâtre et s'amourache du directeur. (SC) (2 hrs., 30 min.)

9:45 43 ★★ **"How to Frame a Figg"** (1971, Comedy) Don Knotts, Joe Flynn. Corrupt city officials set up an innocent bookkeeper to take the fall for their crimes. CC (1 hr., 45 min.)

10:00 32 ★★½ **"The Real Blonde"** (1997) Matthew Modine, Catherine Keener. New York City is the setting for this tale of aspiring actors looking for true love and gainful employment. (In Stereo) 'R' CC (1 hr., 45 min.)

45 ★★½ **"Serial"** (1980, Comedy) Martin Mull, Tuesday Weld. A happily married Marin County couple are spurred by their trendy neighbors into exploring alternative lifestyles. (In Stereo) (1 hr., 40 min.)

47 ★★★ **"Dream With the Fishes"** (1997, Comedy) David Arquette, Brad Hunt. A dying drug addict agrees to kill a suicidal man in exchange for his help in completing his fantasy-fulfillment tour. (2 hrs., 6 min.)

10:05 33 52 ★★ **"Forced Vengeance"** (1982, Adventure) Chuck Norris, Mary Louise Weller. An unemployed bodyguard uses his martial-arts skills to protect his late boss's daughter from murderous rivals. (2 hrs.)

11:45 32 ★½ **"Airborne"** (1998) Steve Guttenberg, Kim Coates. A team of covert operatives meets with danger from within as they set out to retrieve a stolen microbe. (In Stereo) 'R' CC (1 hr., 33 min.)

11:55 2 11 **"House"** (1998, Comedy-Drama) Patricia Collins, Daniel MacIvor. People begin telling surprising stories about themselves when they gather to hear a stranger speak at their church. (2 hrs., 15 min.)

12:00 45 ★★★½ **"Rachel, Rachel"** (1968, Drama) Joanne Woodward, James Olson. Paul Newman made his directorial debut with this award-winning account of a teacher's frustrating encounters with love. (In Stereo) (1 hr., 45 min.)

12:30 6 11 ★★ **"One Man's War"** (1991, Drama) Anthony Hopkins, Norma Aleandro. A South American doctor embarks on a quest for justice after his son is killed by his country's military regime. (2 hrs., 15 min.)

FRIDAY
MAY 12, 2000
EVENING

8:00 4 4 ★★½ **"Romy and Michele's High School Reunion"** (1997, Comedy) Mira Sorvino, Lisa Kudrow. With their 10-year class reunion approaching, two brainless buddies decide to pose as successful businesswomen. (In Stereo) CC (2 hrs.)

12 12 ★★ **"Death Warrant"** (1990, Drama) Jean-Claude Van Damme, Robert Guillaume. An officer with a martial arts background goes to jail to expose the maniac responsible for a series of prison murders. (2 hrs.)

24 11 ★½ **"Hot Boyz"** (1999, Drama) Snoop Dogg, Silkk the Shocker. A young rapper cuts a deal with a cop to get the goods on a gangster in exchange for his jailed girlfriend's freedom. (In Stereo) CC (2 hrs.)

32 ★½ **"Wing Commander"** (1999) Freddie Prinze Jr., Saffron Burrows. A rookie space pilot and his reckless friend help defend Earth against a race of malevolent aliens. (In Stereo) 'PG-13' CC (1 hr., 40 min.)

43 ★★½ **"Vice Versa"** (1988, Comedy) Judge Reinhold, Fred Savage. An executive switches personalities with his 11-year-old son after they share a close encounter with a mystical skull. CC (1 hr., 40 min.)

8:20 23 6 ★★ **"Scorpion noir"** (1995, Drame) Sean Connery, Laurence Fishburne. Un éminent juriste entreprend de défendre un noir accusé du meurtre d'une jeune blanche. (SC) (2 hrs., 20 min.)

9:00 48 ★★½ **"Sharpe's Enemy"** (1994, Drama) Sean Bean, Assumpta Serna. Based on a novel by Bernard Cornwell. A British soldier must rescue a colonel's wife from a band of deserters. (2 hrs.)

9:40 33 52 ★★★ **"Midnight Run"** (1988, Comedy-Drama) Robert De Niro, Charles Grodin. A bounty hunter and his quarry, an accountant accused of embezzlement, try to stay one step ahead of the mob. (2 hrs., 45 min.)

43 ★★★ **"The Witches"** (1990, Fantasy) Anjelica Huston, Mai Zetterling. A boy discovers that a coven of witches has hatched an insidious plot to transform England's children into mice. (1 hr., 35 min.)

9:45 45 **"Flesh Gordon"** (1974, Adult) Jason Williams, Suzanne Fields. Flesh comes to the rescue when an evil alien bombards Earth with a sex ray. (In Stereo) (1 hr., 35 min.)

10:00 27 9 ★★ **"Stagecoach"** (1966, Western) Ann-Margret, Alex Cord. Stagecoach passengers face attacks by Indians, dangerous outlaws and the unexpected birth of a baby on a long journey. (2 hrs.)

32 ★½ **"I Still Know What You Did Last Summer"** (1998) Jennifer Love Hewitt, Freddie Prinze Jr. A college student and her pals are terrorized by a hook-wielding psychopath while vacationing in the Bahamas. (In Stereo) 'R' CC (1 hr., 41 min.)

11:15 43 ★★★ **"Suddenly, Last Summer"** (1959, Drama) Elizabeth Taylor, Katharine Hepburn. A neurosurgeon becomes involved in the lives of a wealthy New Orleans matron and her institutionalized niece. (1 hr., 54 min.)

11:30 45 ★★★ **"Living in Oblivion"** (1995, Comedy-Drama) Steve Buscemi, Catherine Keener. A harried director must contend with technical foul-ups and actors' shenanigans on the set of a low-budget film. (In Stereo) CC (1 hr., 35 min.)

11:45 32 **"Ringer"** (1996) Maud Adams, Timothy Bottoms. Mistaken identities and hidden pasts come to light as a call girl and a detective attempt to evade a stalker. (In Stereo) 'R' (1 hr., 43 min.)

11:55 2 11 ★★★½ **"Apollo 13"** (1995, Drama) Tom Hanks, Bill Paxton. Mission Control races to bring three brave astronauts and their crippled spacecraft safely home. Based on a true story. (2 hrs., 45 min.)

12:00 17 ★★ **"Penn & Teller Get Killed"** (1989, Comedy) Penn Jillette, Teller. A psychotic fan stalks the bad boys of magic after Penn announces that it would be exciting to dodge an assassin. (2 hrs.)

12:18 47 ★★½ **"La Celestina"** (1997, Drama) Penélope Cruz, Juan Diego Botto. Based on an old Spanish tale about two young lovers and the tragedy that befalls the one who brought them together. (Subtitled) (2 hrs., 2 min.)

1:00 6 11 ★½ **"The Final Goal"** (1994, Drama) Erik Estrada, Steven Nijjar. A goalkeeper's quest to lead his country's soccer team to victory is threatened by the head of a crime syndicate. (2 hrs., 15 min.)

15 ★★★ **"Risky Business"** (1983, Comedy) Tom Cruise, Rebecca De Mornay. A high-school senior from an affluent Chicago suburb takes a walk on the wild side while his parents are out of town. (2 hrs.)

1:30 9 ★★ **"Father Hood"** (1993, Drama) Patrick Swayze, Hallé Berry. En route to a robbery, a hustling father finds that crime and parenting don't mix. (2 hrs.)

SATURDAY
MAY 13, 2000
EVENING

8:00 12 12 ★★½ **"The Swarm"** (1978, Horror) Michael Caine, Richard Widmark. A world-famous entomologist leads a life-and-death struggle against a horde of maddened killer bees. (2 hrs., 30 min.)

24 11 ★★½ **"Passenger 57"** (1992, Drama) Wesley Snipes, Bruce Payne. An airline security expert takes action when skyjackers seize control of the jet he is traveling on. (2 hrs.)

32 ★★★ **"Election"** (1999) Matthew Broderick, Reese Witherspoon. A popular teacher's life takes a downward turn as he attempts to ruin a hated student's campaign for class president. (In Stereo) 'R' CC (1 hr., 43 min.)

43 ★★ **"Mr. Headmistress"** (1998, Comedy) Harland Williams, Katey Sagal. A fugitive con man learns a lesson himself when he assumes the identity of a new teacher at a girls school. (In Stereo) (1 hr., 30 min.)

44 ★★★ **"Drums Along the Mohawk"** (1939, Adventure) Henry Fonda, Claudette Colbert. John Ford's classic account of a Revolutionary War-era farmer's attempts to build a life in the Mohawk Valley. (2 hrs.)

9:00 4 4 ★★★ **"My Best Friend's Wedding"** (1997, Comedy) Julia Roberts, Dermot Mulroney. A jealous food critic vows to prevent her longtime friend's upcoming marriage to a sunny-natured heiress. (In Stereo) CC (2 hrs.)

8 7 **"Jesus"** (2000, Drama) (Part 1 of 2) Jeremy Sisto, Gary Oldman. Premiere. Based on the life of the man whom some believe to be the son of God and whose teachings are the basis of Christianity. (In Stereo) CC (2 hrs.)

48 ★★★ **"Battle of Britain"** (1969, Adventure) Laurence Olivier, Michael Caine. With London facing almost certain annihilation, British fighter pilots defend their skies against Germany's Luftwaffe. (3 hrs.)

9:15 45 ★★★½ **"Marathon Man"** (1976, Suspense) Dustin Hoffman, Laurence Olivier. An innocent graduate student encounters a fugitive Nazi war criminal searching for a hidden cache of diamonds. (In Stereo) CC (2 hrs., 15 min.)

9:30 43 ★★★ **"Tex"** (1982, Drama) Matt Dillon, Jim Metzler. Based on S.E. Hinton's novel about a teen-ager experiencing the pitfalls of growing up in a parentless environment. CC (1 hr., 45 min.)

10:00 11 ★★ **"Dharavi"** (1992, Drama) Om Puri, Shabana Azmi. A taxi driver is caught up in a street war after borrowing money from Bombay slumlords to finance his dye factory. (Subtitled) (2 hrs.)

32 ★★ **"Twilight"** (1998) Paul Newman, Susan Sarandon. A former private detective gets mixed up in a case of blackmail and murder involving famous Hollywood friends. (In Stereo) 'R' CC (1 hr., 34 min.)

44 ★★★★ **"The Gunfighter"** (1950, Western) Gregory Peck, Helen Westcott. The vengeful brothers of a man he killed in self-defense force a retired gunslinger to take up arms once again. (2 hrs.)

10:10 33 52 ★★½ **"Poison Ivy"** (1992, Suspense) Drew Barrymore, Sara Gilbert. The dysfunctional members of a wealthy family fall prey to a teen-age temptress. (2 hrs., 5 min.)

11:05 47 ★★½ **"One Night Stand"** (1997, Drama) Wesley Snipes, Nastassja Kinski. A married man's brief infidelity in New York has an effect on his life that comes full circle after a friend's death. (2 hrs., 4 min.)

11:15 43 ★★★½ **"The More the Merrier"** (1943, Comedy) Jean Arthur, Joel McCrea. A philanthropist takes advantage of the wartime overcrowding in Washington and plays Cupid for a young couple. (1 hr., 44 min.)

11:30 2 11 ★★ **"Forget-Me-Not"** (1936, Musical) Benjamino Gigli, Joan Gardner. A young woman weds a widower and stays true to him even after her ex-fiance returns. (1 hr., 28 min.)

11:45 32 ★★½ **"The Blair Witch Project"** (1999) Heather Donahue, Michael Williams. Three lost film students become the prey of an unknown entity while researching a local legend in the Maryland woods. (In Stereo) 'R' CC (1 hr., 27 min.)

45 ★★★ **"The Last Good Time"** (1994, Comedy-Drama) Armin Mueller-Stahl, Maureen Stapleton. A poignant relationship forms between an elderly widower and the young woman he takes in as an impromptu roommate. (In Stereo) CC (1 hr., 35 min.)

12:00 6 11 ★★★ **"Buffalo Soldiers"** (1997, Western) Danny Glover, Mykelti Williamson. A black U.S. cavalry unit skirmishes with American Indian tribes in the post-Civil War West. (2 hrs.)

12:15 33 52 ★½ **"Poison Ivy II: Lily"** (1996, Drama) Alyssa Milano, Xander Berkeley. When a beautiful young girl student unearths an old diary, its passages sweep her away into a world of obsession. (2 hrs.)

12:30 17 ★★ **"The Specialist"** (1994, Drama) Sylvester Stallone, Sharon Stone. A woman enlists the aid of an explosives expert to take revenge on the Miami gangsters who murdered her parents. (2 hrs.)

1:00 9 ★★ **"Last Action Hero"** (1993, Adventure) Arnold Schwarzenegger, Austin O'Brien. A young filmgoer finds himself battling villains with his screen idol after a magic ticket catapults him into a movie. CC (2 hrs.)

15 ★★½ **"The House on Garibaldi Street"** (1979, Mystery) Topol, Nick Mancuso. The story of the search for fugitive Nazi war criminal Adolph Eichmann and the Israeli agent who tracked him down. (2 hrs.)

25 13 ★★½ **"Zandalee"** (1991, Drama) Nicolas Cage, Erika Anderson. A dangerous triangle results when a love-starved woman embarks on a passionate affair with her husband's friend. (2 hrs.)

1:15 32 ★★½ **"Life"** (1999) Eddie Murphy, Martin Lawrence. Two wrongly convicted felons maintain an adversarial relationship for more than 50 years in a Mississippi prison. (In Stereo) 'R' CC (1 hr., 48 min.)

SUNDAY
MAY 14, 2000
EVENING

8:00 24 11 ★★★ **"Pretty Woman"** (1990, Comedy-Drama) Richard Gere, Julia Roberts. A business executive attempts to transform a vulgar streetwalker into a sophisticated female companion. (2 hrs., 30 min.)

32 ★★½ **"Notting Hill"** (1999) Julia Roberts, Hugh Grant. A minor mishap leads to an episodic romance between a London bookseller and a glamorous American movie queen. (In Stereo) 'PG-13' CC (2 hrs., 3 min.)

43 ★★ **"Stella"** (1990, Drama) Bette Midler, John Goodman. An unmarried mother finds her lower-class lifestyle conflicting with her teen-age daughter's social aspirations. (In Stereo) (2 hrs.)

45 ★★ **"Heaven's Prisoners"** (1996, Drama) Alec Baldwin, Kelly Lynch. An alcoholic ex-cop faces murderous enemies after a suspicious plane crash leads him into the New Orleans underworld. (In Stereo) CC (2 hrs., 30 min.)

8:50 23 6 ★★★★ **"L'Inconnu du Nord-Express"** (1951, Drame) Robert Walker, Farley Granger. Le thriller classique d'un homme riche psychopathe qui propose à un joueur de tennis un plan sinistre. (1 hr., 55 min.)

9:00 7 7 **"Jesus"** (2000, Drama) (Part 1 of 2) Jeremy Sisto, Gary Oldman. Premiere. Based on the life of the man whom some believe to be the son of God and whose teachings are the basis of Christianity. (In Stereo) CC (2 hrs.)

9 ★★★ **"Forget Paris"** (1995, Comedy) Billy Crystal, Debra Winger. A man regales his fiancee with the tale of his friends' stormy marriage, as they await guests for a celebratory dinner. (2 hrs.)

48 ★★★ **"Rasputin"** (1996, Drama) Alan Rickman, Greta Scacchi. Russia is brought to the brink of revolution as an ambitious holy man works his influence upon the royal family. (2 hrs., 30 min.)

9:30 33 52 ★★½ **"The Man Who Knew Too Little"** (1997, Comedy) Bill Murray, Peter Gallagher. A tourist in London wrongly believes that the spies and assassins in his path are part of an elaborate game. (2 hrs.)

10:00 12 12 ★★★½ **"Chisum"** (1970, Western) John Wayne, Forrest Tucker. The owner of a vast cattle empire locks horns with a businessman determined to dominate the entire Pecos region. (2 hrs.)

43 ★★★½ **"Swiss Family Robinson"** (1960, Adventure) John Mills, Dorothy McGuire. Shipwrecked family members make the most of misfortune by transforming their island into a personal paradise. CC (2 hrs., 10 min.)

47 **"Forgotten"** (1999, Mystery) Paul McGann, Amanda Burton. The mother of a missing girl crosses paths with a murder suspect who may have committed a similar crime years earlier. CC (3 hrs., 8 min.)

10:30 32 ★★ **"The Man in the Iron Mask"** (1998) Leonardo DiCaprio, Jeremy Irons. Ex-musketeers attempt to unseat the tyrannical King Louis XIV by using his imprisoned twin brother in their plan. (In Stereo) 'PG-13' CC (2 hrs., 12 min.)

45 ★★★ **"Guys and Dolls"** (1955, Musical) Marlon Brando, Jean Simmons. A screen version of the Damon Runyon-inspired musical about a gambler who attempts to woo a Salvation Army missionary. (In Stereo) (2 hrs., 45 min.)

11:30 33 52 ★½ **"Another You"** (1991, Comedy) Richard Pryor, Gene Wilder. A con artist smells easy money when the pathological liar entrusted to his care is mistaken for a missing billionaire. (2 hrs.)

12:00 6 11 ★★½ **"Mysterious Mr. Moto"** (1938, Mystery) Peter Lorre, Harold Huber. Mr. Moto of the International Police is given a case that baffles Scotland Yard. (2 hrs.)

24 11 ★★ **"Brewster's Millions"** (1985, Comedy) Richard Pryor, John Candy. A man goes on a 30-day, $30 million spending spree -- a prerequisite for collecting a $300 million inheritance. (In Stereo) CC (2 hrs.)

12:30 9 ★★½ **"Used People"** (1992, Comedy-Drama) Shirley MacLaine, Kathy Bates. A Jewish widow endures her family's discontent when she begins dating her late husband's Italian-American friend. CC (2 hrs.)

MONDAY
MAY 15, 2000
EVENING

8:00 4 4 ★★★ **"Air Force One"** (1997, Suspense) Harrison Ford, Gary Oldman. The U.S. president wages a one-man war against the Russian terrorists who have seized control of his plane. (In Stereo) CC (3 hrs.)

12 12 ★★½ **"Orphans"** (1987, Drama) Albert Finney, Matthew Modine. A pair of social misfits learns about love, honor and self-reliance from an aging gangster. (2 hrs.)

32 ★★★ **"Lock, Stock and Two Smoking Barrels"** (1998) Jason Flemyng, Dexter Fletcher. Four criminals devise a scheme that will allow them to pay off their debts and make a profit. (In Stereo) 'R' (1 hr., 45 min.)

33 52 ★★ **"Born in East L.A."** (1987, Comedy) Cheech Marin, Paul Rodriguez. A Hispanic-American ends up on the wrong side of the border after being caught up in an immigration-department raid. (1 hr., 45 min.)

43 ★★ **"Heartbreak Hotel"** (1988, Fantasy) David Keith, Charlie Schlatter. Following a 1972 concert, a teen-ager kidnaps Elvis Presley in hopes of cheering up his despondent mother. (In Stereo) (1 hr., 45 min.)

9:45 43 ★★½ **"Charley and the Angel"** (1973, Comedy) Fred MacMurray, Cloris Leachman. A heavenly messenger helps a Depression-era businessman open his eyes to his neglected family's emotional needs. (1 hr., 45 min.)

10:00 32 ★ **"Belly"** (1998) Nas, DMX. Two black men rise from a poor New York neighborhood to become powerful drug traffickers. (In Stereo) 'R' CC (1 hr., 35 min.)

45 ★★ **"Black Tights"** (1960, Musical) Cyd Charisse, Zizi Jeanmaire. Four stories are told in dance by the Ballet de Paris, including "Cyrano de Bergerac" and "A Merry Mourning."

47 ★★½ **"Desert Hearts"** (1985, Drama) Helen Shaver, Patricia Charbonneau. An English professor's cool demeanor is shaken when she drifts into a lesbian relationship with a casino croupier. (2 hrs.)

12:00 32 ★★½ **"Henry Fool"** (1997) Thomas Jay Ryan, James Urbaniak. A shy sanitation worker discovers his hidden talent for poetry with the aid of a mysterious hobo. 'R'

47 ★★½ **"Edward II"** (1992, Drama) Steven Waddington, Andrew Tiernan. A British ruler's power begins to crumble under the power-hungry manipulations of a male lover. (1 hr., 58 min.)

12:30 6 11 ★★ **"Dark Alibi"** (1946, Mystery) Sidney Toler, Mantan Moreland. Sleuth Charlie Chan attempts to solve the mystery surrounding a rash of forged fingerprints.

45 ★★★ **"The Royal Family of Broadway"** (1930, Comedy) Fredric March, Ina Claire. A thinly veiled parody of the turbulent Barrymore family, based on the satiric George S. Kaufman-Edna Ferber play. (In Stereo)

HARD HAT AD SPECIAL

The Chief office is under construction.
We're offering *Hard Hat* classified ad specials.
Regular rate is $7.50 for 20 words.
Special is 10 extra words FREE.

The hitch? Be creative with your wording. We'll help.
Eligible categories: For Sale Miscellaneous, Vehicles For Sale, Merchandise Wanted ads. Private party only.

PLUS: everyone who places a ***Hard Hat Special*** ad is entered to win a Scratch & Win lottery ticket. Draw made every Monday.

MONDAY EVENING MAY 15, 2000

			4:00	4:30	5:00	5:30	6:00	6:30	7:00	7:30	8:00	8:30	9:00	9:30	10:00	10:30	11:00	11:30
2	11	CBUT	Stanley Cup Playoffs: Conference Final -- Teams to Be Announced. CC						Broadcast One CC		To Be Announced				National	Magazine	National	Broadcst1
4	4	KOMO	Rosie O'Donnell (N)		News CC		ABC News	News CC	Fortune	Jeopardy!	Movie: ★★★ "Air Force One" (1997) Harrison Ford. (In Stereo) CC						News CC	Nightline
5	5	KING	Oprah Winfrey CC		News CC		NBC News	News CC	Evening	Hollywood	25 Years of No. 1 Hits: Arista Records				Third Watch (N) CC		News CC	Tonight
6	11	CHEK	Edition	Hollywood	News CC		News		Change	Hollywood	King	Ladies	Raymond	Becker (N)	Most Amazing Videos		Chek News	Comedy
7	7	KIRO	Edition	Fam. Feud	News CC		CBS News	News CC	Entertain	Real TV (N)	King	Ladies	Raymond	Becker (N)	48 Hours CC		News CC	Late Show
8	7	BCTV	Oprah Winfrey CC		News CC	Canada	News		Fortune	Jeopardy!	Freaks and Geeks CC		Ally McBeal (N) CC		Third Watch (N) CC		CTV News	News
9		CIVT	ER "Exodus" CC		News CC	Carey	News		Frasier	Friends	Roswell (N) CC		Buffy Vampire		Buffy Vampire		News CC	Open Mike
11		KNOW	Mechanics	Creatures	Imprint CC		Ignatieff	Shadows	Foodstuff	Quest	Scattering	History	Tabala: Rhythms		Independent Eye		Dottos	Gregg
12	12	KVOS	Nanny CC	Roseanne	Star Trek: Next Gener.		Fam. Feud	Blind Date	Home Imp.	Mad	Movie: ★★½ "Orphans" (1987) Albert Finney.				Seinfeld	Newsradio	Cheers	M*A*S*H
13	13	CKVU	Rosie O'Donnell (N)		Young and the Restless		Global News CC		Entertain	Simpsons	'70s Show	Titus (N)	Dawson's Creek (N)		City of Angels CC		Sports Pg.	Global
14		TSN	Major League Baseball: Boston Red Sox at Toronto Blue Jays. SkyDome.						WWF: Raw Is War		Sportsdesk		WWF: Raw Is War				Sportsdesk	
15		A&E	Law & Order CC		Biography: Pack		Investigative Reports		City Confidential CC		Law & Order "Wager"		Biography: Pack		Investigative Reports		City Confidential CC	
16		TNN	Waltons (In Stereo) CC		Movie: ★★ "Search for Grace" (1994) CC				Ghosts of Music City		Cagney & Lacey "DWI"		Bill Dance	In-Fish	Saltwater	Bassmastr.	Matt Houston CC	
17		CITV	Restless	News CC	News CC	Tonight	'70s Show	'70s Show	Practice (N) CC		Dharma	Ladies	Raymond	Becker (N)	News CC	Sprts Nite	All-Family	Cheers
18		WDIV	Fortune	Jeopardy!	25 Years of No. 1 Hits: Arista Records				Third Watch (N) CC		News CC	Tonight Show CC		Jenny Jones (N) CC		Late Night CC		Later CC
23	6	CBFT	Virginie (N)	Gars fille	4 et demi (SC)		Juste pour rire (SC)		Téléjournal/Le Point		Sport	De bouche à oreille		(Off Air)				
24	11	KSTW	Pepper	Recess	Judy	Judy	Carey	Frasier	Carey	Seinfeld	Moesha (N)	Parkers (N)	Grown Ups	Malcolm	M*A*S*H	M*A*S*H	Frasier	Home Imp.
25	13	KCPQ	Sherlock	Digimon	Simpsons	3rd Rock	Friends	3rd Rock	Friends	Simpsons	'70s Show	Titus (N)	Ally McBeal (N) CC		News CC	Mad	Star Trek: Voyager CC	
26		NW	Newsworld Reports		Health	Counterspn	National CC		Passionate Eye CC		Newsworld Reports		National	Counterspn	Health	Business	National	Sports
27	9	KCTS	Zoom	Mechanics	Arthur	Business	News-Lehrer		Europe	Digital Duo	Secrets of the Dead "Catastrophe!" (N) CC				They Drew Fire (N) CC		Neighbors	News
28		YTV	Monster	Digimon	Pokemon	Dragon	Addams	Mona	Freaky	Incredible	Holmes	Boy-World	Student	Roswell	Lassie CC	Freaky	Addams	Beasties
32		SUP	Movie: ★★½ "The Land Girls" (1998) CC				Movie: "Sublet" (1999) Danny Nucci.			Reel Entert	Movie: "Lock, Stock and Two Smoking Barrels"				Movie: ★ "Belly" (1998) Nas. (In Stereo) CC			
43		FAM	Timon	Hercules	Doug	Recess	Honey	Misguided	Blossom	Afraid?	Movie: ★★ "Heartbreak Hotel"			(9:45) Movie: ★★½ "Charley and the Angel"				Afraid?
44		PRIME	Business	Place	Murder, She Wrote CC		Golden	Cheers	M*A*S*H	M*A*S*H	Business	Place	Jeannie	Bewitched	M*A*S*H	M*A*S*H	Golden	Cheers
45		BVO	Videos	Arts	Foot Notes	Emotions	Movie: ★★½ "April in Paris" (1952) CC				NYPD Blue "Cop Suey"		Homicide: Life		Movie: ★★ "Black Tights" (1960, Musical)			
46		DISC	Discovery.ca (N) CC		Wild Discovery		Champions	Parks	Stonehenge		Discovery.ca CC		Wild Discovery		Champions	Parks	Stonehenge	
47		SHOW	Tarzan	Katts-Dog	Counterstrike CC		Danger B.	T and T	Degrassi J.	Degrassi	Street Justice CC		F/X: The Series CC		Movie: ★★½ "Desert Hearts" (1985, Drama)			
48		HIST	Archaeol.	History	Yesterday	GrtCrimes	Turning Points (N) CC		Golden Gate Bridge		Tour of Duty		Turning Points CC		Golden Gate Bridge		Tour of Duty	
49		MM	Videoflow				Pressed	Newmusic	Classic	Rapcity	Toomuch4	Spotlight	Pressed	Newmusic	Countdown			Rapcity
50		LIFE	Goods	Images	Miracles	Families	Extra CC	Real World	Shift TV	Dinner	Miracles	Families	Extra CC	Real World	Martha Stewart Living		To Be Announced	
51		HGTV	Old House	Just Ask	Secret	Journal	Martha S.	Design	Savoir	Lofty Ideas	Secret	Journal	Martha S.	Design	Savoir	Lofty Ideas	Secret	Journal
52		WTBS	Fresh Pr.	Pregame	NBA Basketball Playoffs: Teams to Be Announced. (Live)					Insde NBA	Movie: ★★ "Born in East L.A."			Interstitial	CHiPs "Sick Leave"		CHiPs "To Your Health"	

CLASSIFIEDS

EMPLOYMENT OPPORTUNITIES

CORRIDOR TRANSPORT req's courier/driver w/good driving record (abstract), to work 5 day/wk, prefer fax 905-7646 or call 932-1462, (604) 892-1291.

1st Aid Level II, EMPLOYMENT
General Laborers, Job Site
Clean-up and other general Labor
Hiring Immediately
Call 905-7696

BAKERY, DELI, SALES CLERK REQUIRED.
Mature, efficient, excellent customer service required.
Drop off resumé at
Buns Master #15-38927
Queens Way, Squamish.

A Career in Real Estate

Real estate can provide excellent career opportunities for those with the right aptitude and motivation levels. Windermere Sea to Sky Real Estate offers advanced training and support for qualified new associates. To find out about a career in Real Estate call Gerry Halstrom, Owner/Manager for a personal and confidential meeting.

Windermere
Sea to Sky Real Estate Squamish Ltd.
892-3571

B.C. MUSEUM OF MINING NATIONAL HISTORIC SITE
Now accepting applications from students for a Curatorial Assistant. Data entry literate. Must enjoy working with the public & students. Minimum supervision. Bring resume to:
B.C. Museum of Mining - Brittania Beach,
Mon. - Fri. 10-4

EMPLOYMENT OPPORTUNITY

BARB'S BEEHIVE HAIR SALON

We're buzzing and now accepting applications for full/part-time licensed hair stylist. Colour experience an asset. Curious?
All inquiries confidential.
Fax resume to 898-5845 or call 898-5421.

AVON

the company for women

A world of opportunity awaits you...
Call TODAY!!
Anne: 898-3379
or Debbie:
1-800-888-9232

No Job? Make One!

HAVE YOU EVER DREAMED OF OWNING YOUR OWN BUSINESS?

We Can Help Make Your Dreams a Reality!

- Business Loans
- Self Employment Benefit
- Free Business Counselling

Community Futures of Howe Sound
Tel: (604) 892-5467
Fax: (604) 892-5227
Email: cfdc@mountain-inter.net

ROOM ATTENDANTS

Whistler Peak Properties

Required for busy rental management company. Must be detail oriented and enjoy working in a fast paced environment.
We offer competitive wages, ski package, benefits and a positive energetic working environment.

Please fax your resumé to
(604) 932-6781
Attention: Housekeeping Manager

Whistler Village Inn + Suites

is currently accepting resumes and applications for the position of:

ASSISTANT HOUSEKEEPING SUPERVISOR

We are looking for a friendly, self motivated, responsible inidividual with strong organizational skills.
Previous experience is mandatory for this challenging and rewarding postion.
This full-time position offers a competitive wage and excellent benefit package. To start immediately.
Please submit your resume to:

4429 Sundial Place,
Whistler, BC,
V0N 1B4

WHISTLER VILLAGE INN + SUITES
Tel: 604-932-4004
Fax: 604-932-2113

WHISTLER VACATION CLUB

Whistler's Premier Time Share company is recruiting:

MEMBER ENROLLMENT

If you have previous experience, a positive attitude and good communication skills, we would like to hear from you.
Please forward your resume by fax 932-6444 to:

Shelly Henricsson
Assistant General Manager

4365 Northlands Boulevard, Whistler, BC, V0N 1B4

RESERVATIONS/ SALES COORDINATOR

Whistler Peak Properties

Whistler Peak Properties specializes in the rental of luxury properties and superior service. We are seeking a self starter, comfortable with busy environment, and experience in sales and reservations to join our team. Position will consist of maximizing revenue through creative selling and inventory control, coordinating guest payments and confirmations, receptionist activity, and other marketing projects. This position is accompanied by medical/dental benefits, ski pass program, competitive salary and a positive, energetic working environment.

Please fax resumé & cover letter to:
General Manager
Whistler Peak Properties
932-6781

DIAMOND HEAD MEDICAL CLINIC

Requires a RN or LPN
Permanent part time position to start June, 2000
Resumes to Shannon Roche
Diamond Head Medical Clinic
Box 9200
Squamish, B.C.
V0N 3G0
Fax #892-3542

Looking for a change? TRY CUT'N LOOSE

Excellent career opportunity in progressive busy Salon.
Located downtown Squamish.
Great earning potential for experienced stylist. (5 year minimum)
Call 604-892-3222

PART TIME OFFICE RELIEF

Squamish Terminals Ltd. invites local residents with the following qualifications to apply for the position of Part Time Office Relief.
The successful candidate will have strong computer skills and experience using Microsoft Office 95/98 and Lotus Notes. They will have a good knowledge of bookkeeping functions and be able to work with limited supervision after their initial training.
The position is to supplement Squamish Terminals' regular office staff during vacations and in the event of illness.
Interested applicants should forward a current resume, prior to May 15, 2000, to the attention of:
Doug Hackett
Squamish Terminals Ltd.
PO Box 1520
Squamish, B.C. V0N 3G0

DAVIES & MCLEAN

Nicholas Davies and Douglas B. McLean

We require an experienced
LEGAL SECRETARY or **LEGAL ASSISTANT.**

Our firm is an established, forward-looking Whistler law firm with a busy litigation practice and a busy solicitor's practice. We offer competitive salary, full benefits, state of the art technology and an excellent working environment.
In return we expect a high degree of skill and a great attitude. If this opportunity interests you, please forward your resumé in complete confidence by fax or e-mail:

Fax: 1 (604) 938-1764 Attention: Karen
E-mail: nick@mountainlaw.com

Looking for a new job?

Check out the employment opportunities in this week's Chief.

Call: 892-9161

A VOLUNTEER COORDINATOR

is required for the Squamish Restorative Justice Program

Restorative Justice Conferencing is an alternative method addressing crime or conflict that brings together the victim and the offender.

Approximately 20 hours a month initially, and attendance at the board meeting once a month is expected. volunteer duties evolving into a paid position is a possibility depending on the success of the program.

Administrative skills, ability to work with program volunteers, board members, and the community, effective communication skills, and clearance on a RCMP security check are required.

Please send resume and a letter of application by May 31/00 to:

Squamish Restorative Justice Society
Box 2030 Squamish, B.C. V0N 3G0
or fax to: 892-8472

Sea to Sky Community Services has the following position available as of June 1st, ending October 31st, 2000:

YOUTH EMPLOYMENT OUTREACH COUNSELLOR

The Youth Employment Outreach Counsellor will assist youth in the Sea to Sky Corridor with employment counselling and concerns.
Job requirements: post-secondary degree in related social service field, experience with youth and employment counselling, vehicle and class 4 drivers license, excellent computer and marketing skills.
This is a contracted position and pays $20 per hour, 35 hours per week, for 22 weeks ($15,400.00).
Please send your resumes to:
Sea to Sky Community Services,
Box 949, Squamish, BC V0N 3G0,
attention Kathy Daniels. For more information please call 892-5796.

SEA TO SKY COMMUNITY SERVICES SOCIETY

Work towards your future

Enhance your employability and entrepreneurial opportunities

PERSONAL TOOLS DEVELOPMENT
A workshop that helps you develop and design tools for success in job search and achieving career objectives.

PERSONAL MANAGEMENT
An interactive, dynamic workshop to discover and develop personal management skills that are most sought after in today's workplace.

Free Workshops
Squamish, Whistler, Pemberton

Please call us at **604-898-4900**

Sponsored by:
Human Resources Development Canada.
Registration is limited.

TRIUNITY LEARNING CENTRE

SQUAMISH
Personal Tools Development June 5 – 9, 2000
Personal Management June 19 – 23, 2000

CLASSIFIEDS

EMPLOYMENT OPPORTUNITY

Line Cook & Dishwasher with minimum 2 years experience needed at Squamish Valley Golf & Country Club.
Please bring resumés in person.

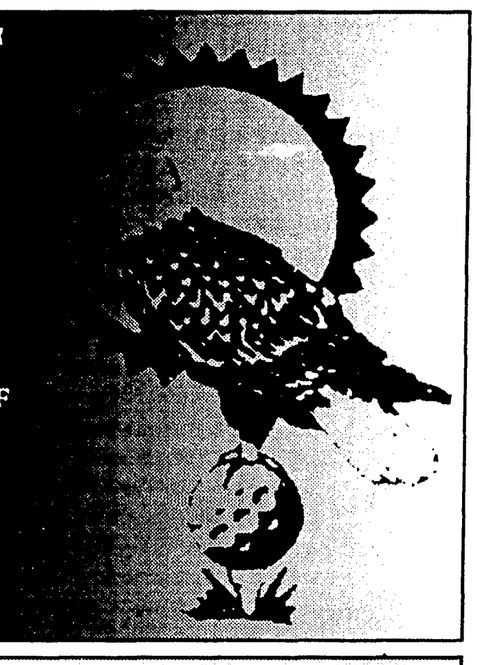

Extra Foods

Extra Foods is seeking Photo Lab Personnel for their Squamish location.

Fuji Mini-Lab experience is desirable.

Please submit resume to:

**Mr. Craig Woida,
Extra Foods
1900 Garibaldi Way,
Garibaldi Highlands,
BC, V0N 1T0**

Home hardware

GOURMET SHOP MANAGER

Major retailer in Whistler is now seeking applications for this senior position. You are a creative and dynamic merchandiser with flair and business sense. Purchasing and negotiating terms, receiving product and displaying effectively, combined with superior customer service is essential. You know what the Whistler customer is looking for and you are very current with trends and products in general.

You have previously managed in a senior capacity, a similar retail venture. This business is successful and well established but needs you to take it to the next level with careful, attentive energy.

This position offers competitive remuneration and good potential for the entrepreneurial type. Show your abilities and become a valued management team player. Send your resumé and hand written covering letter "Attn. Gourmet Shop Search - Confidential" to:

Whistler Home Hardware
1005 Alpha Lake Road
Whistler, BC, V0N 1B1

Hand deliver your resumé if you prefer.
Suitable candidates will be contacted for an interview.
Please, no telephone calls.

Looking for a new job?

Check out the employment opportunities in this week's Chief.

Call: 892-9161

WINDSOR WHISTLER

Windsor Plywood
#107-1055 Miller Creek Rd.
Whistler, BC, V0N 1B1
Whistler 932-5424
Toll Free 1-800-733-6734

Windsor Plywood Whistler is now accepting resumés for the following full time permanent position:

DOORSHOP

Successful applicant would be responsible for the machining and assembly of our high quality door systems.

While a carpenters' ticket is not a prerequisite, various woodshop duties are necessary, so experience with power tools (such as table saws, routers, etc) would be preferred.

A competitive salary and benefit package is available to the successful applicant.

**Please forward resumés to the address above no later than May 22, 2000.
(Attn: Rod Macpherson)**

Windsor Plywood
the experts you need to know!

BAILIFF SALE

COURT BAILIFF SALE

Sealed bids are being accepted on the following goods:

- **18 ft Larson Sport Fishing Boat with 100 HP Mercury outboard, 9.9 HP Yamaha outboard and 18 ft Highliner Boat Trailer**
- **1990 Dodge 250 p/u with diesel engine**

For appointment to view and terms of sale contact the Court Bailiff office at **(604) 983-9328**. The Court Bailiff reserves the right to cancel sale at any time.

Tara Smith, Court Bailiff

EMPLOYMENT WANTED

On-Call Typist. Someone didn't come in today? Or you have an overload of work? Call me at 892-5723. Fast and efficient. References. 19Δ

MARKETPLACE

PETS & LIVESTOCK

2 beautiful hand-raised peach-face lovebirds, with cage. $100. Call after 5 pm. 898-8238. 19Δ

Dog Obedience Classes with Ann Jackson! Starting May 18. To register call Shelley or Tara 898-9587.

FOR SALE MISCELLANEOUS

Baby crib, like new. Mattress, good condition. $60 or best offer. Call after 6 pm. 892-9620. 19Δ

Hot-tub, 8 years-old, blue/grey, 6-man with cover. Needs heating element. $900 or best offer. Phone 892-9229. 20Δ

Girl's super-single waterbed for sale. Matching headboard with mirror. $175 or best offer. Call Shannon, 898-9044. 20

Evenflo infant carseat, $50; Safety First playseat, $35; Gerry backpack, $25; Bathseat, $10; Little Tykes walker, $15; Kooshies diapers, baby toys and lots of name brand girl's clothing, 6 - 24 months. Everything in excellent shape. 898-3445. 19ccw

Beautiful single bed. New, since September. (New, over $500) Headboard, three drawers, mattress, champagne finish, $250. Blue, velvet chair - wicker, rounded back, $45. Great condition. Phone 898-5802 after 4:30 p.m. 20

PLAYSCHOOL crib w/mattress and pads, Graco collapsible playpen w/carry bag, evenflow car seat, room monitors, booster seat, assorted toys. $250 OBO for all, 938-1738

FRIDGE, STOVE, hood fan, micro, oak coffee table, teak wall units, teak dining rm. set, lamps, misc. kitchen wares, everything must go, cheap. Ph. 932-2000 or 938-3796

17" MOUNTAIN BIKE. Giant 790 w/rock shox, V brakes and riser bar, $600 OBO. FALCON road bike 50 cm, Shimano components clipless pedals, $300 OBO, 938-1738

Classifieds Sell! 892-9161

FOR SALE MISCELLANEOUS

Perry/Baker	$250
Dura/Stilt	$200
10" Radial	$300
Hand Logger's Saw	$30.00
Aluminum Saw Horse	$30.00

Toby 932-7487

Country antiques and accessories from Quebec & Ontario. Blanket boxes, Harvest tables, cupboards, old iron beds, benches & more. Custom antique reproduction Harvest and Coffee tables made from 150 year old wide pine plank from Quebec.
BOWERMAN ANTIQUES
37717 Second Ave. Squamish 892-2334

FIREWOOD FOR SALE

Prepare for next winter! Purchase your firewood now. Squamish delivered - $120/cord. Whistler delivered, $160. Call 815-8668. 22ccw

Alder, maple, birch, fir. Daily delivery to Whistler and Squamish. All lengths. Visa, Mastercard. Squamish Firewood, 898-1761. 19ccw

FREE

Darkroom equipment. Gra-Lab timer, Durst enlarger, dryer, photo lights with stands and more. 898-3291. 19

CALL THE CHIEF 892-9161

GARAGE SALES

Brackendale
Sponsored by 1st Brackendale Girl Guides, Saturday, May 13, 9 a.m. - noon, 41322 Kingswood Rd. Rain or Shine. 19ccw

Garibaldi Highlands/Estates
Moving sale, 40232 Skyline Drive, Saturday, May 13, 9 a.m. to 2 p.m. Antique furniture, household items, toys. Everything must go. 19ccw

BIG DOWNSIZING SALE, Saturday, May 13, 9 a.m. - 2 p.m. Sunday, 8 a.m. - noon. 1003 Tobermory Way. 19ccw

May 13, 10 a.m. - 2 p.m. playpen, swing, carseats, clothes etc. Lots of household items. 40410 Parkway Crescent. 19ccw

May 13, 40429 Thunderbird Ridge, 10 a.m - 2 p.m. Woodworking and miscellaneous items. 3-family sale. 19ccw

WANTED TO BUY

Ainsworth

Ainsworth Lumber Co. Ltd.
Box 880 Lillooet, BC V0K 1V0

WANTED TO BUY:
Good Quality Douglas Fir Spruce and Lodgepole Pine Peelers

For a competitive price and further information contact:
Hugh Herritt
256-5213 Office
256-5250 Fax Ainsworth

CHILDREN

PRESCHOOL

Playgroup. Waldorf Education. Certified Instructor offers unique play session for you and your child. Friday mornings. Call Cheryl, 892-9235. 20

CHILDCARE SERVICES

Professionally screened **overseas live-in** nannies in 3 months approximately. Minimum $715 net. **Agency fee $200.** 604-925-1422

DAYCARE CENTRES

Magic Dragon Family Childcare. Brackendale area. Husband and wife will provide exciting environment for your child age, 12 months - 12 years. Call 898-8445. 19Δ

Teetertots Daycare. Mother of 2, running family daycare. 13 years experience. Full, part-time, and drop-in spots available. For information, 898-2780. 21Δ

In B.C., any individual providing care to three or more children not related by blood or marriage is required by law to obtain a Community Care Facility license. This is to ensure the health and safety of children. A list of licensed childcare facilities is available from the Health Unit.
For more information on choosing licensed child care or on becoming a licensed childcare provider, please contact the Licensing Officer, Coast Garibaldi Community Health Services Society at 892-2293.

DAYCARE CENTRES

COUNTRY TIME CHILD CARE
• OPEN 6 AM - 6 PM
School Age Childcare
Hourly drop-ins - call first
across from Greg Gardner
Call Cheryl 892-5119

Sea to Sky Community Services

CHILDCARE CHOICES
Quality licenced programs for children of all ages.
604-892-5796

HAPPY TIMES PRESCHOOL
Portables on Squamish Elementary
3 to 5 year olds
9:00 - 11:30 M, W, F
Ready for Kindergarten?
A class for preschoolers designed to assist with the transition to school.
892-3617

HAPPY TIMES CHILDREN'S CENTRE
37969 2nd Ave.
2 1/2 - 5 year olds
Mon to Fri
7:30 - 5:30
Full-time / Part-time
ECE Qualified staff with First Aid
892-8454

HOWE SOUND DAYCARE
Portables on Squamish Elementary
3 months - 3 years
Monday to Friday
7:30 a.m. - 5:30 p.m.
Full-time / Part-time
ECE Qualified staff with First Aid
892-5365

KID KAPERS
Portables Squamish Elementary
School Age
3 P.M. - 6 P.M. all school days
9 A.M. - 6 P.M. School holidays and district wide pro-d days
Pick up from school may be available.
892-3689

CHILDCARE REQUIRED

Mature, responsible person required for occasional childcare of 5 year-old boy in my home. References required. Call 898-2770. 20Δ

RECREATION & TRAVEL

BOATS/RV'S

1986, 35-foot Vanguard, 5th-Wheel. To view, #30, Three Rivers Trailer Park. Asking $10,000. Call 898-5074, (leave message). 19

1987, 10-foot Security camper. New roof, upholstery. Flush toilet, stove and 3-way fridge. Hydraulic jacks. Asking $2,000. Call 892-3126. 19ccw

CLASSIFIEDS

BOATS/RV'S

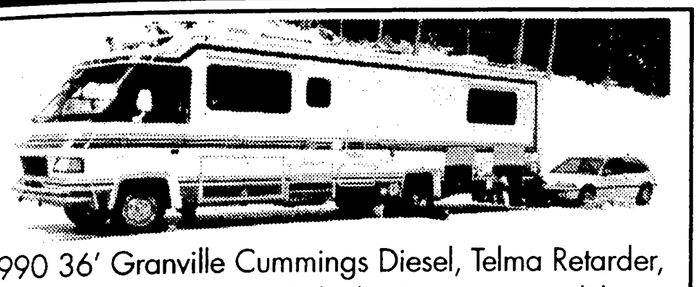

1990 36' Granville Cummings Diesel, Telma Retarder, 2500 Watt Inverter, Side Ile, Basement Model, 115,000 Kms, Rear Camera, Generator, Electric Jack, Pre Luber Many Extras $60,000
Call (604) 898-5969 (Squamish)

998, 8-foot Slumber Queen camper. Sleeps 4 adults. 3-way fridge, stove. Winterized. Toilet, queen-size bed. $7,000. Phone 898-8467. 19ccw

8-foot 5th Wheel. Full bathroom, awning and air. New tires, fridge and hot water tank. $14,000. 815-0400 or 892-7933. 19Δ

AUTOMOTIVE

CARS FOR SALE

1962 Ford Thunderbird. Will qualify for collector's plates. $5,750 or best offer. Phone 898-4922 after 4 p.m. 19ccw

1964 Pontiac Parisienne 327. Automatic, 2-door, hardtop. All original. 58,000 original miles. Garage stored. Collector's plates. $15,000. (250) 768-2926. 22

1981 Datsun 510, 5-speed. Great beater. New sets of tires, all season and studded. Asking $1,000. Call 898-5116. 19Δ

1985 Hyundai Stellar GSL. $1,500. 892-5182. 19Δ

1985 Mazda 626 LX, 2-door, 5-speed. Looks and runs great. $1,000. Call 898-4737. 19

1995 Ford Aspire, 5-speed, blue/green. 62,000 kilometres, 17-months left on original warranty. Excellent condition. Asking $7,000. 892-0144. 19

1996 Volkswagen Golf. Very good condition. $2,800. Phone 892-2369. 19

1995 FORD ESCORT.
5 speed, sunroof, great condition.
Very reliable. $5900.00
Call 898-3773

TRUCKS/VANS

1953 International, 2-ton, flat-deck. $500 or best offer. Call 898-9509. 20Δ

1975 Toyota Land Cruiser, aluminum tub, hard, soft top. Excellent condition. 5,000 lb. warn winch. Phone 898-8467. Asking $6,500. 20ccw

1977 Chev 1/2-ton van, 305 automatic. $700; 1976 Chev pickup, 1/2 ton 350 automatic, new transmission & rear-end. $1,000; 1980 LTD Wagon 351 automatic, good shape, $1,500; 1982 Chev, S-Box 4X4 pickup 350, automatic, new 4 inch lift, 35 inch tires. $4,500. 892-4474. 21

1979 Dodge 1/2-ton 4X4, short box, new paint. 360 atuomatic. $4,500 or best offer. Call 898-4033. 19

1980 Ford pickup, 3/4 ton. Excellent running condition. Asking $600 or best offer. 892-5797. 19ccw

1981 GM 3/4-ton canteen/catering truck that runs well. Good power train, on new tires. Large Toronto kitchen, stainless steel, coffee dispenser, coolers and oven. Truck and kitchen propane operated. Reduced to $4,300. 898-3870. 19ccw

1983 Volkswagen Westfalia. Automatic, fully camperized, needs to hit the open road. Excellent running condition. Asking $9,800. Call 892-2335. 20Δ

1985 Ford F100, 6-cylinder. Runs good. $1,300 or best offer. Call 898-4033. 19

1988 Volkswagen Westfalia. Excellent condition. Has been well cared for. $13,800 or best offer. Ulla, 815-0180 or 892-9161. 19ccw

TRUCKS/VANS

1988 Ford Bronco II needs work. $1,500. Call Rob, 898-8474 or 666-6325. Can view on Government Road front of Viking Ridge Townhouses. 20ccw

1994 S10 Blazer Tahoe LT 4X4, 4-door. Loaded. 150,000 kilometres. Air-conditioned, new muffler, recent fuel pump. $14,500. Evenings: 898-5682. 20Δ

1997 F150 Ford Blue 4X4. Canopy, running boards. 60,000 kilometres. Asking $18,000. Call 898-4737. 19

MOTORCYCLE FOR SALE

1982 Yamaha Maxim, low mileage, needs some work. $800 or best offer. Call after 6 pm. 892-9620. 19Δ

REAL ESTATE

DUPLEX FOR SALE

1481 Judd Rd., Brackendale. 3 bedrooms, 3 bathrooms, 5 appliances. New 5 years-old. View by appointment only. (250) 723-1998. Private sale. 20ccw

TOWNHOUSE/CONDO FOR SALE

3 bedroom, end unit, Viking Ridge. 5 appliances, gas fireplace, tiled entrance. quick sale, $138,000. Call Jamie, 892-5511 days, 892-9769 evenings. 22

Shannon Estates, 3 bedrooms, 2 bathrooms, 5 appliances. Fireplace, garage. Backs on river dike. Lots of views and sun. Asking $155,000. Phone 898-9038. View at **www.bchomesforsale.com** 19ccw

Diamond Head Place. Largest one bedroom in complex. Clean. No-smoking, no pets, history. 6.05% assumable mortgage. $86,900. 898-9562. Covered parking. 20ccw

ADOPT-A-PET

ADOPT-A-PET

Please help us find homes for these pets
Squamish SPCA 898-9890 • Dog Pound 898-5411

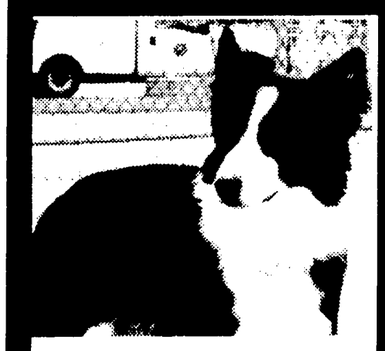

BANDIT
Is a young, very open male Border Collie cross.

Sponsored by:
Lynne's Sea to Sky Pet Care
"Good Dogs Go To Lynne's"
892-0190

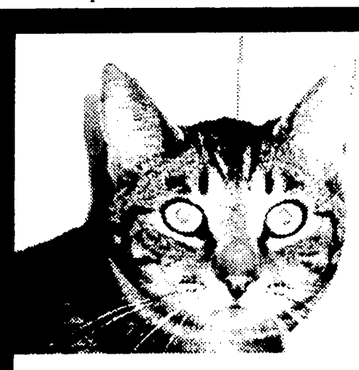

LEGGS
This Tabby cat is extremely affectionate. He's been neutered.

Sponsored by:
KDM Veterinary Hospital
(Behind the Highlands Mall)
With a complete grooming facility
898-9080

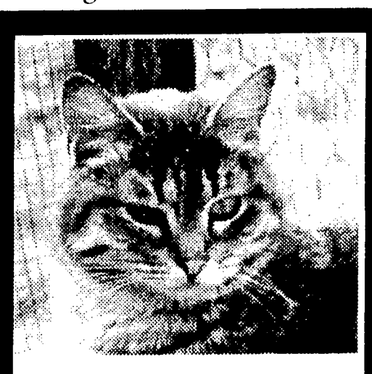

CALICO
Is a young spayed female. She's grey in colour and does not like dogs.

Sponsored by:
Squamish Pet Foods & Supplies Inc.
892-9035
38229 Cleveland Ave. Squamish

CYRUS
He's a very high energy, neutered Coon Hound cross. This young fellow comes from a vocal breed.

Sponsored by:
park with me DOGGY DAY CARE
Doggy Day Care with a difference
815-4222
38157 2nd Avenue

Houses For Sale

FOUR BEDROOMS

LEGAL DUPLEX, 2 bedrooms and 1 bathroom up. 2 bedrooms and 1 bathroom down. Valleycliffe. Great investment home. Reduced to $175,000. Call 898-1326. By owner. 19

Open weekends, 38299 Hemlock. Lovely 4 bedroom, 2 bathroom Valleycliffe home. Hardwood kitchen/dining. Large fenced yard. Many upgrades. Call 892-5188. Asking $199,000. 20ccw

7 BEDROOMS

7 bedrooms, family room, 4 full bathrooms, double garage, lots of parking. Close to downtown. Beautiful views. Rental income, $2,100/month. For information, call 815-0773, or 815-0877. $305,000. 22

CALL 892-9161 TO ADVERTISE

SPIRIT OF SQUAMISH

SPIRIT OF SQUAMISH

Mayor Corinne Lonsdale joins with Squamish Food Bank Director/Chairperson Dave Young and Karin Sapsford from Down to Earth Aromatheraphy in making a special draw on Saturday.
The B.C. Share Coupon fundraiser has been on going for the past month at Save on Foods and IGA with all proceeds going to support the Squamish Food Bank.
As an added incentive to anyone who purchased a coupon, Karin donated two gift baskets to a pair of lucky winners in Squamish.

"The Spirit of Squamish is a special promotion sponsored by the Squamish Chief. There are certain conditions which apply in order to appear in the space. Please call Dianne Hathaway at 892-9161 for details."

The Chief Squamish Newspaper

Remember, the deadline for Classifieds is Friday noon.

CHURCHES

Your place of worship

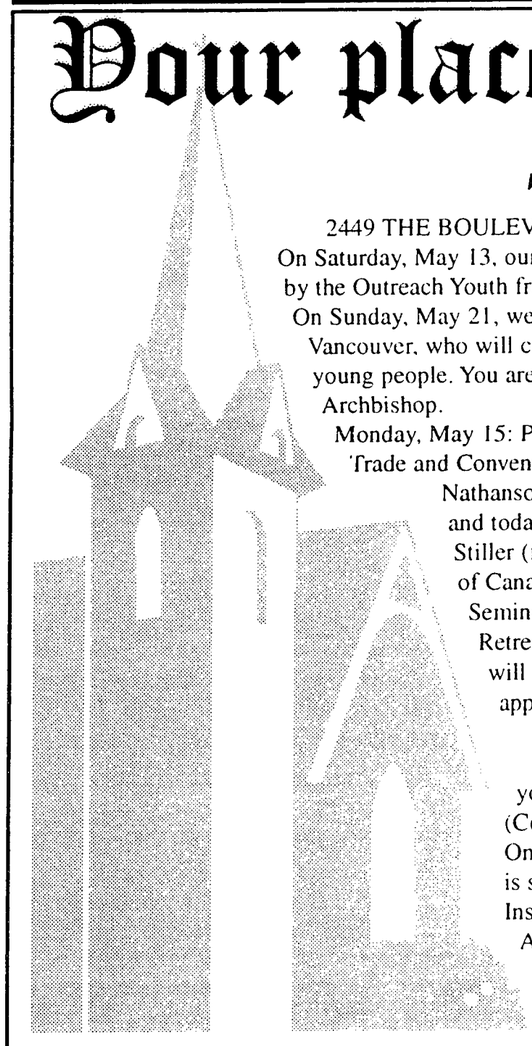

St. Joseph's

2449 THE BOULEVARD, GARIBALDI HIGHLANDS. TEL.: 898-4355

On Saturday, May 13, our church is sponsoring a Confirmands' Retreat, conducted by the Outreach Youth from John Paul II Bible School (Radway, Alberta).

On Sunday, May 21, we welcome Archbishop Adam Exner, Archbishop of Vancouver, who will confer the Sacrament of Confirmation on these same young people. You are welcome to attend the ceremony and to meet the Archbishop.

Monday, May 15: Pro-life Dinner and Fundraiser, set to go, at Vancouver Trade and Convention Center: 6:00—9:30 pm. Guest speakers: Dr. Bernard Nathanson (one-time founder of the abortion movement in the U.S. and today an eloquent defender of the unborn) and Dr. Brian C. Stiller (formerly executive director of the Evangelical Fellowship of Canada and currently President of Tyndale College & Seminary). For tickets and ticket info call Joan at 898-5473.

Retreat, anyone? Fr. Richard Gill of the Legionaries of Christ will preach two special retreats which take a practical approach to spiritual growth.

Men's weekend: May 26-28.

Women's weekend: May 19-21. This one is full but if you wish to go on the waiting list please call 683-0281. (Cost:$150.00. PLACE: SOUTH SURREY)

On June 16,17, Friday (evening) - Saturday (day), our parish is sponsoring a teaching team from the Catherine of Siena Institute in Seattle to offer a program called the CALLED AND GIFTED WORKSHOP. It is about discerning our gifts for the sake of discovering God's will for our lives. For more info and to register call Donna 898-3796.

St. Joseph's Catholic Church
2449 The Boulevard,
Garbaldi Highlands • 898-4355
Father Angelo De Pompa
Mass: Saturday, 4:30 pm
Sunday, 8:30 am & 10 am
Confession: Saturday, 4 pm or by appointment anytime.
Catechism (CCD): grades K-7 on Thursdays, 6:30-7:40 pm.
Now accepting registrations.

Squamish Baptist Church
2262 Read Crescent
898-3737
Pastor John Crozier

Sunday Services:
Sunday Worship and Sunday School
9:30 - 11:00 am

Highlands Gospel Hall
Garibaldi Way & Diamond Road
898-5091
Gordon Stewart

Sunday Gospel Service, 11:15 am
Fellowship Supper, 5 pm and Gospel Service, 7 pm
on the last Sunday of the month
Monday Youth Bible Hour, 7 pm
Wednesday Bible Study, 7 pm

St. John's Anglican Church
Diamond Head Road
898-5100
Rev. John Stephens

Sunday services at 8 am (Holy Eucharist) and 10 am (Family Eucharist) with Sunday School and Nursery

All churches in this directory are members of the Squamish Ministerial Society.

Squamish United Church
38014 Fourth Avenue
892-5727
Rev. Brenda Faust

Sunday Worship & Sunday School begins at 10 am

Evening Celebration:
1st & 3rd Sundays at 6:45 pm

Squamish Pentecostal Assembly
38647 Buckley Avenue
892-3680
Pastor Derwyn Costinak

Sunday: 10 am Coffee Time
10:30 am Morning Celebration
Various midweek HomeGroups

Valleycliffe Christian Fellowship Church
38265 Westway Avenue
892-5023

Sunday School 9:30 am
Sunday Worship Service
11:00 am

Squamish Word of Life Centre
898-(HOLY) 4659
Sunday: 10:30 am
Wednesday: 7:00 pm
Steve & Marilyne Chapman

Location:
Call church office for details.

A Non-Denominational Church

CLASSIFIEDS

MOBILE HOME FOR SALE

Below appraised value; two bedroom; fully renovated; large kitchen; wood stove; large deck; utility shed; own for less than renting; Asking $34,500. 983-8066. 23

---

3 bedroom double-wide, #215, Timbertown. Roof, skirting, furnace, good condition. Nice yard. Lots of parking. Deck and 10X12 shed. Offer us less than $37,900 at 898-5962. 19TFNccw

---

PEMBERTON, Mount Currie View Park, 1993, 14 x 60 moduline, 2 bdrms, one bath, vaulted ceilings, paved double parking, wired storage shed, fenced yard, 2 appliances, window coverings, immaculate. $69,900, (604) 894-6458.

LOTS & ACREAGE FOR SALE

BRACKENDALE - For Sale: flat, cleared, sunny corner lot. 8,500 square feet. All services at property line. No GST. $110,000. 898-4134. 20ccw

OUT OF TOWN

Anderson Lake cottage for sale on leased Crown Land in quiet bay, near D'Arcy. Boat access only. Phone (604) 896-2449). 21ccw

---

Recreation Property. 6-acres, rustic cabin. TYAX Lake, Goldbridge, B.C. Natural pond, gravity water. Year round access. $110,000. (604) 898-5661. 19ccw

---

RENTALS

ROOM FOR RENT

Garibaldi Highlands, bright, clean 1 bedroom with private bathroom. Includes laundry. $500/month, room and board. Rent negotiable if meals not desired. Transport to Whistler available daily. 898-2542. 19ccw

CHIEFTAIN HOTEL
ROOMS FOR RENT
with private bath
$325 per month.
892-9119

SHARED ACCOMMODATION

Clean, quiet professional to share nice 3 bedroom townhouse. 5 appliances. Non-smoking, no pets. $375, plus utilities. Call 898-3653. 16TFNccw

---

Free room and board available in large family home in Valleycliffe for non-smoking female in exchange for baby-sitting (approximately 15 hours/week) Accommodations include fully furnished room with TV and cable. Call 892-5357, leave message. 19TFN

APARTMENTS

Tantalus Manor
1098 Wilson Crescent
Squamish
2 Bdrm starting at $585
2 Bdrm Plus den $660
Family Oriented quiet building
-walking distance to downtown, bus stop, Sq. Elementary School, Howe Sound Secondary & Capilano College
Rent includes cable tv, heat & hot water. Elevator! No pets.
For more info please call Bob at
892-2288

Call The Chief 892-9161

APARTMENTS

BACHELOR SUITE

Living area with loft, suitable for 1 person. In Upper Cheakamus, 25 kilometres from Squamish, 50 kilometres from Whistler. $400/month, including electricity. Available immediately. Call Al, 898-3435, after 10 a.m. 19ccw

The Teacherage, 1090 Wilson Crescent, Squamish
Newly renovated by new owners
Bachelor and
Two Bedroom Suites
$500.00 and $650.00 per month
Utilities and Cable included
Ph. 892-5954
Black Tusk Property Management
Rod Derouin

ONE BEDROOM

North Yards. Two ground-level suites. One bedroom, available April 15, $450; two bedroom, available May 1, $650. (604) 218-4665/(604) 930-4226. No pets, non-smoking. 14TFNccw

---

One bedroom suite. Upper floor. $525/month, utilities and cable included. Available June 1. No pets. Mature people only. Phone 892-5120. 22ccw

---

Available June 1, extra large 1 bedroom suite. Recently updated, laundry and utilities included. Non-smoking, no pets. Damage deposit and references required. $600/month. 898-1831. 20ccw

---

Cozy 1 bedroom extra quiet neighborhood, 10 minute walk to Squamish Hospital. Available June 1. Non-smoking. $555/month, including utilities and cable. 892-3259. 19

One bedroom + den, upper floor. $600/month. Available June 1. Utilities and cable included. Common coin laundry-room. 892-5120. Mature people only. 22ccw

GARIBALDI GARDEN COURT SQUAMISH
One bedroom from $525,
2 bedroom from $625.
Available in family oriented complex.
Has playground, close to shops, bus and school.
Heat, hot water and parking included.
No pets.
Phone 898-1755

TWO BEDROOMS

Valleycliffe. 2 bedroom basement suite for rent. No pets. Available May. Call 892-5766. 19

Upper level, close to schools and downtown. 5 appliances, gas fireplace. Non-smoking, no pets. References required. Available June 1. $750, utilities included. 892-8482. 19

---

2 bedroom basement suite in Garibaldi Highlands. Available immediately. Call 892-9650 or 892-1162. 19ccw

---

Large new 2 bedroom suite. Garibaldi Estates. $750/month, including utilities. Please call 898-5902. 20ccw

---

2 bedroom basement suite in Valleycliffe. Available May 15. Call 898-5515 for more information. 20ccw

---

2 bedroom basement suite for rent in downtown area. Available May 15. 892-3163 or 892-9750. 19ccw

---

2 bedroom, close to Highlands Mall and schools. No pets, no smoking. Call 898-3549. 19

DELUXE 2 BDRM suite in Garibaldi Highlands, views, n/s, n/pets, $800/month, call 905-9584 or (604) 815-0062

Email: sqchief@uniserve.com

THREE BEDROOMS

3 bedroom basement suite in Valleycliffe. Available immediately. No pets. Utilities included, and cable. Call 892-9336 or 815-9263. 20

---

3 bedrooms. Close to school and town in quiet area. Only $600/month, cable included. Available June 1. Call 898-4468. 20

Dentville. 3 bedroom suite. Ground floor, fenced yard. Utilities included. Washer/dryer hook-ups. Available now. Call 892-2369. No smoking/pets. 19

DUPLEX FOR RENT

2 BEDROOMS

2 bedroom side-by-side duplex. Cable, heat, stove, fridge included. Dentville. Available immediately. 892-5310 days, 815-8350 eves, 892-3373 msg. 19

---

2 bedroom, by school and bus. $600/month. Rent does not include hydro, cable. Call 898-4149 after 5 p.m. Available May 1. 19ccw

3 BEDROOMS

3 bedroom executive style duplex with hot-tub and garage. On bus route, close to schools. Non-smoking, no pets. References required. Long-term rental preferred. Available June 1. 898-3674. 19ccw

---

Brackendale 3 bedroom 4-plex. 5 appliances. $770/month. Available June 1. Call 898-5789, leave message. 19TFN

Large 3 bedroom side X side in Brackendale. 5 appliances. Large fenced yard. Pets okay. Call 898-3501. 19TFN

TOWNHOUSE/CONDO FOR RENT

ONE BEDROOM

Diamond Head Place, one bedroom, 6 appliances. Skylights, covered parking, southern exposure. No smoking/pets. $600/month. 898-9508. Available June 1. 19

TWO BEDROOMS

2 bedroom condo. Marina Estates. 5 appliances. No pets. 898-3217. 19

---

2 bedroom top floor, skylights, 5 appliances. Storage, one parking space. Diamond Head Place. Available, immediately. $700 month. Phone 898-5202. 20

VIKING RIDGE
2 bedrooms Townhouse. 5 appliances, gas fireplace, garage. NO PETS. Available June 1. References required $775.00 Call 898-3836

3 BEDROOMS

Large 3 bedroom townhouse for rent, $750/month, plus hydro. No pets. Reference required. (604) 905-7660 evenings or leave message. 19

Large Viking Ridge, 3 bedroom townhouse in excellent condition. Upgrades includes ceramic tile flooring and gas fireplace. 5 modern appliances. Available June 1. $850 month, plus utilities. 898-3752 or 898-1559. Please leave message. 19ccw

---

3 bedroom townhouse for rent. No pets. References required. Phone 892-5672. 19

---

3 BEDROOMS

Valley Drive. 3 bedrooms, 5 appliances. $795/month, negotiable with lease. Available June 1. Call 898-5789, leave message. 19TFN

Bright 3 bedrooms, 3 bathrooms. Fenced backyard. Rents recently reduced to $635, cable included. Stove/fridge, included. Phone (604) 312-0985. 23ccw

---

3 bedrooms. Shannon Estates. 5-appliances, fireplace, garage. Non-smoking. Available June 1. $825/month plus utilities. Phone 898-2629. 19ccw

New End Unit 3 Bdrm.
2 bath, 2 Storey T.H.
(Shannon Estates) F.S.D.W.D.,
Gas Fireplace, Deck, 2 Auto
Park incl. Garage.
$1050/mo. + utilities
(604) 649-4990

House for Rent

TWO BEDROOMS

2 bedroom rancher, 2 bathrooms. View. Available immediately. $825/month. Phone 892-9650 or 892-3848. 19ccw

THREE BEDROOMS

North Yards, 3 bedrooms, 2 bathrooms, double garage, gas fireplace, 4 appliances, Jacuzzi. No smoking, no pets. Available immediately. References required. Call (604) 218-4665/(604) 930-4226. 14TFNccw

---

Available June 1, 3 bedrooms, full basement, large deck. With fridge, stove and dishwasher. Hospital Hill. Non-smoking, no pets. $950. Phone (604) 873-3731. 21

THREE BEDROOMS

3 bedrooms, family room, 2 full bathrooms, 4 years new. Double garage. Close to downtown. $975/month. No pets. References required. Phone 815-0773, or 815-0877. 23

FOUR BEDROOMS

4 bedroom, 2 1/2 bathrooms, 2-car garage, covered deck. Quiet location in Garibaldi Highlands. No pets. Non-smoking. Phone 898-4665 or 898-8340. 19

BRACKENDALE, nice and clean 4 bdrm family rm, 2 bath, closed garage, fenced yard, n/s, family preferred. 905-7008.

MOBILE HOME FOR RENT

Quiet little park, $600/month, 2 bedroom. Washer/dryer. 892-5090. 18TFN

WANTED TO RENT

Quiet employed professional seeking one or two bedroom suite. Needed June 1 or earlier. Ann, days - 892-5791, evenings (604) 873-1866. 19Δ

---

3 bedroom house with large back yard required by a family. Interested in rent-to-own, Brackendale location ideal. 892-7863. 20

CALL 892-9161 TO ADVERTISE

WANTED TO RENT

Family looking for a 3 bedroom house. Rent to own, Squamish location preferred. 892-2035 evenings. Call 505-1648, ask for Paul. 20

Professional woman, non-smoking, no pets, requires 2 bedroom (plus) house in downtown or Valleycliffe. Call Ingrid, (604) 683-6062. 21

Client needs furnished house for August. Call Basil 898-4409 or 892-3571

COMMERCIAL SPACE

400 square foot workshop or office in Squamish Business Park. Good visible location. $400 per month. 892-2300. 17TFNccw

---

Mini-storage units available in Industrial Park. Most with garage door opening. Range in size from 10-feet by 16-feet to 10-feet by 30 feet. Phone pager: 815-4025 for further information. 51TFN

Office space for rent. 300 - 400 square feet. $200 - $400. Downtown Squamish office. Call 892-5919 or 892-3993. 09TFN

RENTAL ACCOMMODATION

WESTPARK APARTMENTS
1 Bedroom $525
2 Bedroom $575
3 Bedroom $645
$ Incentive $ Move-in
Includes
- Heat
- Hot Water
- Quiet Location

38861 Buckley Ave. Call Res. Manager 892-3616

RENTAL ACCOMMODATION AND REAL ESTATE

Residential Sales, Strata Management, Residential & Commercial Tenancy
Basil Milne - Premium Property Sales & Management

Residential Properties for Rent

• 3 bdrm Shannon Estates -	$950/mo
• 3 bdrm House Nairn G.H.	$1,200/mo
• 2 bdrm Westway -	$450/mo
• 2 bdrm suite includes heat & light -	$650/mo
• 2 bdrm suite Magnolia -	$550/mo
• 4 bdrm log home Brackendale -	$1,100/mo
• 3 bdrm house Eagle Run -	$1,050/mo

Residential Properties for Sale
- 3 bdrm townhome Wilson Cres. -$105,000
- 3 bdrm townhome Valley Drive - $115,000
- 2 bdrm Viking Ridge - $127,500
- 3 bdrm Viking Ridge - $138,900
- 1 bdrm Diamond Head - $78,900

Commercial / Industrial
- Store for rent 1200 sq. ft. - $600/mo.
- Storage 1200 sq. ft.
- 1000 sq. ft. commercial downtown

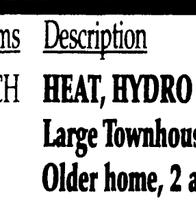

Windermere
Sea to Sky Real Estate, Squamish
892-3571 898-4409

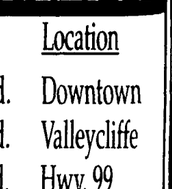

monthly statements, financial accountability, consistent communication, weekend accessability, professional service

RENTAL PROPERTIES

Crosby Property Management Ltd.
Call Sally Collins 892-2617

Apartments	Location			Range
Westway Village	Valleycliffe	2 + den	Available Now	from $600
		3 bedroom	Available Now	
Diamond Head Place	Estates	2 bedroom	Available Now & June 1	from $725
Townhomes				
Highland Glen	Opp. Golf Course	3 bedroom	Available Now	$950
Other				
Duplex	Brackendale	1 bedroom	Available Now	$625 incl. util.
Duplex	Brackendale	3 bedroom	Available Now	$800 incl. Util.
Duplex	North Yards	3 bedroom	Available May 1	$800

STRATA, RENTALS & COMMERCIAL PROPERTY MANAGEMENT

RENTAL ACCOMMODATION

BTR
BLACK TUSK REALTY
btrpm@uniserve.com

"RESIDENTIAL" PROPERTY MANAGEMENT

Rent	Bdrms	Description	Avail.	Location
$480	BACH	**HEAT, HYDRO & CABLE INCLUDED**, just renovated THE TEACHERAGE -	immed.	Downtown
$600	3	**Large Townhouse**, 5 appliances, **gas fireplace**, carport, on **10,000 Valley Drive**	immed.	Valleycliffe
$800	3	**Older home, 2 appliances** fenced yard, no neighbours	immed.	Hwy. 99
$1,100	3	**Nice family home**, basement entry, fenced back yard, lots of room	June 1	Valleycliffe

COMMERCIAL space
3600 sq. ft. - on **Second Ave.** - two year old building can handle any configuration
1800 sq. ft. - on **Cleveland Ave. - Great Exposure! - 500 sq. ft.** private space - **$500/month**
1000 sq. ft. - on **Queens Way** in the booming Business park - **$950/month**

Phone: *ROD DEROUIN* AT Black Tusk Realty Property Management • 892-5954

CLASSIFIEDS

COMMERCIAL SPACE

TERMOLE CREEK ARTISAN VIL- waterfront, live/work commu- in Squamish. Plan your own ce now. Occupancy by stmas. 892-5555 for details. CWΔ

BUSINESS DIRECTORY

BUSINESS OPPORTUNITY

sponsible college student look- for live-in house-sitting position May 1 to Sept. 1. Please con- Julie, e-mail OPAQUE79@hot- com 22

ator shop priced to sell. Owner g to train. Call Ron, 892-3978 or 799-5558. 19

HOME SERVICE

ve Housework! Honestly, I'm not zy. I'd love to keep your house erbly clean. Call Pearl, 898-3477.

AUTO DETAILING

Shine On
Professional
Auto Detailing and Polishing
Pick up & Delivery Service
Colin Aldridge
898-9413

INTERNET DIRECTORY

WWW.
FREE!
Internet Directory for 4 weeks. Just call us to be included.
892-9161

ACCOMMODATION
BEST WESTERN SEA TO SKY HOTEL
http://bestwestern.com/ca/seatosky
bwseatosky@uniserve.com
Finest Full Service Facility

RETAIL
MOUNTAIN BUILDING CENTRES LTD.
www.mountainbuilding.com
mbc@mountain-inter.net
building supplies home/commercial

CONTRACTOR
Furniture Medic
www.furnituremedic.com
E-mail: lorman@mountain-inter.net
furniture repair

TOURISM
BLACK TUSK HELICOPTERS
www.mountain-inter.net/black
e-mail: blacktusk@mountain-Inter.net
sight-seeing tours

SEA TO SKY STABLES
www.seatoskystables.com
info@seatoskystables.com
The most awesome trail-rides

DRYDEN CREEK RESORT
www.drydencreek.com
dryden@uniserve.com

TRANSPORTATION
ALPINE NORTH LIMO
homestead.com/squamish
limo@uniserve.com
Serving the Sea-to-Sky corridor & beyond

PROFESSIONAL SERVICES
UNITED TAX SERVICES
www.united-tax-service.com
dlapointe@united-tax-service.com
Tax Services

UNITED BUSINESS SERVICES
www.unitedbusinessservices.com
dlapointe@united-buiness-services.com
Business Services

NEWSPAPER
WHISTLER QUESTION
www.whistlerquestion.com
info@whistlerquestion.com
Community news & information

THE CHIEF NEWSPAPER
www.squamishchief.com
sqchief@uniserve.com
Community news and information

The Chief COM

Get some small print working for you. The Chief classifieds 892-9161

RESTORATIONS

Neil BOND RESTORATIONS
•SPRAYTEXING • DRYWALL • PAINTING • CARPENTRY & RENOVATIONS
892-3918 **Fax: 892-5336**

CONSTRUCTION

BAKER BROS. CONSTRUCTION
• Custom Homes
• Foundation
• Framing • Decks
Wayne: Cell 551-7087
Fax 896-0036

SIDING
• Vinyl • Cedar
• Soffits • Facia
Rich: Cell 862-1905
Fax 983-3301

Free Estimates - Serving the Sea to Sky Corridor

DECKS

Decks Unlimited & KT Enterprises
have joined forces for all your construction needs
"From foundation to finishing no job too big or small"
Hourly or Contract, Call Don or Kevin anytime
Res. 898-2058 898-9747

TREE SERVICES

TREE TOPPING & BRUSH REMOVAL
Chipper Available
Free Estimates
898-4122

CONSTRUCTION

DRACKS CONSTRUCTION
Over 30 years of experience in Residential, Commercial and Industrial.
• Concrete Forming • Framing
• Surveying/Layout
• Renovations • Demolition
Telephone: 604-815-0004
Fax: 604-815-0039
Cellular: 604-815-8083
Email:
ellis@mountain-inter.net

892-9161

FLOORING

HARDWOOD FLOORS
supply • install • refinish
Steve Chapman
898-8250

DIESEL REPAIRS

GANNET-DIESEL SERVICE LTD.
Detroit Diesel Engine Specialist
Exchange Engines/Components
• SHOP & FIELD WORK
• COMPETITIVE RATES
PHONE/FAX 604-275-3797
PAGER 604-631-0759
#120 - 12251 No. 2 Rd. Richmond, BC V7E 2G6

PLUMBING

Wholesale Plumbing & Heating Supplies
Visit Our Showroom
bartle & gibson
1159 W. 16th, N. Van
(off Pemberton)
1-877-988-4141

APPLIANCE REPAIR

BEST APPLIANCE REPAIRS
PARTS • SALES • SERVICE
Jeff Shea
Phone: 898-*Best* 898-2378
BRACKENDALE, B.C.

LANDSCAPING

BOOTS & A PICKUP
No job too small!
892-3391

DISTRICT

DISTRICT OF SQUAMISH
PUBLIC INFORMATION
visit us at: www.district.squamish.bc.ca

LOCAL GOVERNMENT AWARENESS WEEK MAY 15 TO 19, 2000

The District of Squamish is pleased to be participating in Local Government Awareness Week 2000, together with students from Howe Sound Secondary School. 16 students have been selected from the Social Studies Class and Leadership Class to take on the roles of Shadow Council Members and Shadow Staff Members. Tasks being undertaken by participating students will assist in providing insight into the role of local government in the community of Squamish.

May 8, 2000 Selection of Shadow Council and Department Heads - Introductions
May 12, 2000 Shadow Council/Staff to review upcoming Council Meeting Agenda
May 15, 2000 TOWN HALL MEETING - 7:00 P.M. Council Chamber
May 16, 2000 Shadow Council Meeting 1:00 p.m. - 3:00 p.m, in Council Chambers Council Meeting 7:00 p.m.
-Official swearing-in of Shadow Council
-Comment period from Shadow Council/Staff
Reception for Shadow Council/Staff following Council Meeting

For more information on Local Government Awareness Week, please contact the Administrative Services at the District Hall at 815 - 5006.

BRENNAN PARK RECREATION CENTRE JOB OPPORTUNITY

Recreation Service Worker I - Casual
$17.56 to $18.46 per hour (1999 rates) depending on qualifications and experience. Major functions include: Aquatic and Arena maintenance, janitorial & operations. Job descriptions available on request.
Closing date: May 23, 2000 at 8 a.m.

Please address your application to:
Janet Gugins
General Supervisor, Recreation Services
1009 Centennial Way
P.O. Box 310
Squamish, B.C. V0N 3G0 or fax to: 898-4035

Network Classifieds

COMMUNITY NEWSPAPERS ASSOCIATION
British Columbia and Yukon

These ads appear in approximately 100 community newspapers in B.C. & Yukon and reach more than 3 million readers. $290.00 for 25 words; $6.00 each additional word. To place your network classified call the Squamish Chief at 892-9161 or the BCYCNA at (604) 669-9222.

ANNOUNCEMENTS

ATTN: Rotarians, Chambers of Commerce and other local groups. The perfect gift for visiting and travelling dignitaries. Paper Trails: A History of BC & Yukon Community Newspapers. Call 604-669-9222, ext. 8. Only $12.95/ book.

AUTO

CARS AND TRUCKS FROM $500. Call for information. Toll Free 1-888-341-9500 Ext. B100. (Fee)

BUILDING SUPPLIES

FLOORING LIQUIDATION. Laminate $.75, Oak Unfinished $.99, Prefinished $2.50, Maple Unfinished $2.00, Prefinished $3.50, 62 Knotty Fir $1.00, Oak Floating Floor $2.75 Sq.Ft. Prices. LOTS MORE! 1-604-538-7382.

BUSINESS OPPORTUNITIES

COLLECT CASH! Coke, Pepsi, Frito-Lay, Mars. Re-fill unique vendors in your area. F/T, P/T. No selling. Min. Investment $13,980. Call 1-888-577-5376 (24Hrs) Member B.B.B. and D&B.
INVENTORS - PRODUCT IDEAS

WANTED! Free Information Package. Develop and professionally present your new product idea to manufacturers through Davison, an award winning firm. Patent assistance available: 1-800-677-6382.

BIG PROFITS! $6,000 investment in the Japanese Yen, could have recently given you a return of $45,000. Call 1-888-807-4364 for your report & find out what market is ready for the next big move!!

DISTRIBUTORS REQUIRED for m&m's official licensed product. First time in your area. Minimum investment $10,950. Your investment is guaranteed. $100K yr. Potential. For details 1-877-448-7744 (24).

FOR LEASE. Fully equipped Donut Shop. 10 months old. Shared seating with a Dairy Queen Restaurant, Yellowknife, NWT. Investment required $25,000 negotiable (867) 873-2994 seamus@tamarack.nt.ca.

BUSINESS OPPORTUNITIES

WE NEED A BOATMAN! 4 rental boats. 1 one-b.r. (ct) condo. Babine Lake. All in good condition only $45,000 f.p. 1-800-671-4475.

UNPRECEDENTED OPPORTUNITY. An established Canadian Franchise in bottled water is expanding its product focus to incorporate an explosive e-commerce opportunity. Complete turnkey with guaranteed territories from $7,500. - $249,000. Call Mike 1-888-928-2582.

CAREER OPPORTUNITY

WANT AN EXCITING Part-Time Job or a Great New Career? Discover C&M Gifts1 unique line of Home Decor, Kitchen Accessories, and Christmas Treasures. Call 519-258-7905, Fax 519-258-0707 for free catalogues and information.

CAREER TRAINING

Exciting well paid careers in computer programming and internet website design. We will prepare suitable applicants. Ministry of Education Registered Home Study Diploma Program. Financial assistance, loaner computer systems and job placement tools available. No experience necessary. 1-800-477-9578 www.cmstraining.com.

COMING EVENTS

Improve Quality of Your Life through PAST LIVES, DREAMS, SOUL TRAVEL. Begin the adventure today. For Free Book, Eckankar, 1-800-LOVE-GOD. Ask for book #F18. www.eckankar.org.

EDUCATION

COUNSELLOR TRAINING INSTITUTE offers distance learning and on campus courses for certificate and diploma programs. Course catalogue 1-800-665-7044 www.counselortraining.com.

A NEW CAREER? Train to be an Apartment/Condominium Manager. Many jobs available! Free job placement assistance. Government registered program. For information/ brochure Call (604) 681-5456/1-800-665-8339. www.rmti.ca.

EDUCATION

BE A SUCCESSFUL WRITER. . . write for money and pleasure with our unique home-study course. You get individual tuition from professional writers on all aspects of writing - romances, short stories, radio and TV scripts, articles and children1s stories. Send today for our FREE BOOK. TOLL FREE 1-800-267-1829 FAX 1-613-749-9551 The Writing School 3383 - 38 McArthur Ave Ottawa, ON K1L 6R2.

*JOBS * JOBS * JOBS with the largest employer in the world! Travel, Tourism, Hotels, Resorts, Airlines, Adventure/Eco Tourism, Cruise lines. Canadian Tourism College can open the doors to your future! Surrey 1-800-668-9301 Vancouver (604) 736-8000.

EMPLOYMENT OPPORTUNITIES

COME WORK in the mountains. Sous Chef needed immediately at busy resort hotel in Jasper, Alberta. Wages negotiable, accommodation available. Fax 1-780-852-5916. Phone 1-800-661-1933.

LUMBER AND building supplies manager. Join the most progressive Home Hardware Building Center in Alberta. Applicant must have retail experience, be a team player, self starter 'Great opportunity in a super town, Drayton Valley'. Full benefit package and profit sharing. Fax resume to 780-542-6073 or blaishh@telusplanet.net.

CURRENTLY HIRING Class 1 drivers. Applicants must possess 5 yrs commercial transport driving; including train experience. Wages and benefits per Teamster's Agreement. Submit resume, including work references and current abstract to: Arrow Transportation, Box 429, Tumbler Ridge, BC, V0C 2W0 or fax to 250-242-3112.

FOR SALE MISC.

SAWMILL $4895 SAW LOGS into boards, planks, beams. Large capacity. Best sawmill value anywhere. Norwood Industries, manufacturer of sawmills, edgers & skidders. Free information 1-800-566-6899.

TRAMPOLINES www.trampoline.com. Parts and repairs. 1-800-663-2261.

Looking for accommodation? Check out the listings in the Chief classifieds. Something for everyone.

FOR SALE BY OWNER

ADVERTISE on the INTERNET. Sell your home with no commission. $199 for 6 months on high traffic site. Call Byhan 597-7177 or toll free at 1-877-304-2220. www.byhan.com.

HELP WANTED

$800 WEEKLY! COMPANY NEEDS help sorting and processing data. F/T, P/T avail. No exp. required. 1-800-279-0019.

EXPERIENCED INSTALLER REQUIRED - skilled in carpet, vinyl and laminate. Applicant must be willing to relocate to Powell River contact United Carpet. Phone (604)485-7966. Fax (604)485-2488.

KOOTENAY AREA MILL seeking Shake and Shingle Production Foreman. Must be familiar with all aspects of production process. Call (Days) 250-366-4486, or Fax (250) 825-9263.

PAY TELEPHONE SERV.

CANADA'S #1 PSYCHICS. Uncover secrets of your future. Love, health, career and money. Accurate and affordable readings. Call Now 1-900-451-7070 $2.89/minute 18+.

PERSONALS

MYSTICAL CONNECTIONS. Gifted psychics, astrology, clairvoyant and tarot. Relationships, finances, guidance, and honesty. 24 hrs. 18+ $2.99 min. 1-900-677-5872, 1-877-478-4410. Visa, MC. www.mysticonnection.com.

TELL EVERYONE! Use the most powerful classified system in Canada and reach millions of readers. Intrigued? Contact this newspaper and ask about Network Classifieds. Or call 604-669-9222 ext. 3.

REAL ESTATE

GOT A CAMPGROUND membership or timeshare? We1ll take it! America's oldest and largest resort resale clearinghouse! Resort Sales International 1-800-423-5967.

REAL ESTATE

COUNTRY FRESH LIVING. 10 acre Country Estate lots. Merritt/Nicola Valley. From $79,900. Miller1s Sunshine Valley Estates. (250) 378-4848 or E-Mail: sunshinevalley@uniserve.com.

REC. PROPERTY FOR SALE

OVER 100 RECREATIONAL properties in B.C., large & small for sale by owner. Niho Land & Cattle Company. Call 604-606-7900, e-mail sales@niho.com. Website www.niho.com.

STEEL BUILDINGS

FUTURE STEEL BUILDINGS - Durable, Dependable, Pre-engineered All-Steel Structures. Custom-made to suit your need and requirements. Factory-Direct affordable prices. Call 1-800-668-5111 ext 132 for free brochure.

TRAVEL

TIMESHARE RESALES. World's Largest Reseller. ERA STROMAN since 1979. Call Now! Buyers call 1-800-613-7987. Sellers call 1-800-201-0864. Email: info@stroman.com.

TRAILERS

RTR TRAILERMART INC. Featherlite, Interstate West and Trailerman quality horse, stock, auto transporters, covered cargos, utilities. Call 1-888-304-8845.

TRUCKS

'0 DOWN O.A.C.' Guaranteed credit approvals. Trucks, 4x4's, crew cabs, diesels, sport utilities. Repo1s, broken leases, heavy duty equipment. Take over payments. Free delivery. Call The Untouchables now. 1-800-993-3673. Vancouver 327-7752.

To advertise in the Chief, call 892-9161

ABOVE & BEYOND
GARDEN DESIGN
George Antonios
898-5446
e-mail:
antonios@mountain-inter.net

United Business Services
Accounting ~ Payroll ~ Tax Records
~ Simply Accounting Certified Consultant ~
~ Advertising ~ Marketing ~ Publishing ~
~ Software Sales & Training ~
~ WebSite Design, Set-Up, Hosting ~
Office: (604) 898-4265 ~ Cell: (604) 892-4473
Whistler, North & West Vancouver Toll Free
1 - (877) 363-4473
www.unitedbusinessservices.com

ALPINE PAVING (1978) LTD.
RESIDENTIAL, COMMERCIAL & RETAIL SALES
PROFESSIONALS IN ASPHALT PAVING
• Driveways • Tennis Courts
• Parking Lots & Roadway
FREE ESTIMATES
Call 898-1516 or 294-8284 (collect)

SQUAMISH PLUMBING
PHONE: 898-6789
FAX: 898-5326
PAGER: 892-3335

To book a space call The Chief...
Dianne or Ulla
892-9161

FEATURE BUSINESS OF THE WEEK

To add your business to this Bulletin Board, *call Dianne Hathaway or Ulla Martin at The Chief*
892-9161

INTERIOR PAINTING
MOBILE SANDBLASTING & PAINTING
• Mobile Hot Water Pressure Washing
• Electro Static Painting
892-7506 2016 Paco Road, Squamish 898-5501

HIGHWAY FRONTAGE AVAILABLE FOR LEASE
2000 sq. ft. with lobby entrance.
Previously used as a lounge.
Can be subdivided!
CALL NOW
Shabbir Dhalla
Sea to Sky Hotel
898-4874
Best Western

Where peace of mind has a home address™
wecare™
Home Health Services
Suite 214-145 West 15th Street
North Vancouver, B.C. V7M 1R9
tel: (604) 980-6350
toll free: 1-888-592-1122
fax: (604) 980-6351

OPEN 7 DAYS A WEEK
the Garden Center Florist
Celebrating our 25th Season
Full Wire Services
• birthdays
• anniversaries
• sympathy
898-3813
1861 Mamquam Road
INCREASE YOUR VOCABULARY... SAY IT WITH FLOWERS

Accent Carpet & Decor
PH: 604-892-3668
FAX: 604-892-3552

"Fresh ideas with a personal touch"
duradek
#7 - 38921 Progress Way, Squamish, B.C. V0N 3G0
Your only authorized dealer in the corridor

DR. BART MCROBERTS
DR. DEBRA ROVINELLI
DR. CORINNE KNIGHT
DR. NANCY HARDIN
SQUAMISH OPTOMETRY
EYE HEALTH CLINIC
Now Open Saturday • 9 a.m. - 4 p.m.
103-1365 Pemberton Ave.
Squamish 892-5055 1-888-393-4897

Sue's Hairstyling
• Styling
• Colour
• Perms
• Foils
• Call for an appointment
898-2788
40340 Tantalus (Wigan Pier Mall)

Tarot Card Readings by: Dianna
By phone or in person
892-9712 • 1-888-524-1110 (toll free)
Reiki Classes available
(Master of Usui Reiki)
Computer Astrology

• Neon
• Banners
• Magnetics
• Hand Lettering
• Sandblast - Cedar/Granite
• Illuminated Signs
• Sandwich Boards
• Window Lettering
• Vehicle Lettering
SIGNS
Email: stssigns@uniserve.com
Tel: 604-892-9663 • Fax: 604-892-9617
1121A Enterprise Way

PEOPLE WHO CARE
are coming 01.06.00

TREE TOPPING
- Debris Removal
- Dump Runs - Firewood
- 5 Ton Truck For Hire
- Yard Clean Up
Fully Insured & Bonded
SQUAMISH FIREWOOD
898-1761

The grass is growin' and Jim is mowin'
Jim's Mowing
SPRING SERVICES
SAME DAY SERVICE, FREE ESTIMATES
Why not give your local Jim a call.
Ask us about our FREE pH soil test
• Lawn Maintenance • Clean up the yard • Remove Rubbish
• Lime Applications • Aeration & Power Raking • Pruning -
Tree Trimming • Power Washing • Gutter Cleaning
And of course ... premium quality mowing when you want it!
Fully Insured, Bonded - CALL 892-4020

NEWTON'S APPLIANCES REPAIR
• Washers • Dryers • Cook Ranges
• Dishwashers • Refrigerators, etc.
ALL MAKES & MODELS
ALL WORK WARRANTEED
Mobile Service
Monday - Saturday 898-1380

Precision Optical
24 bi-weekly disposable contacts, all brands
$125.00 (no tax) contact lens exam included.
Certified contact lens fitters
College of Opticans Province of B.C
1362 Pemberton
892-5615

New Baby
At your house?
898-1633
Welcome Wagon
It's time to call your Welcome Wagon hostess. She will bring congratulations and gifts for the family and the NEW BABY!

HONDA Power Equipment
LAWN MOWER SERVICE & REPAIRS
HOWE SOUND EQUIPMENT
Government Rd. 898-5212

COAST VALLEY CONTRACTING
TOP SOIL
Call for estimates.
892-3030
Fax: 892-3020

SQUAMISH CABLE & COMMUNICATIONS
Sales & Service of Telephone Systems
Including Data & Telephone Wiring
& Voice Mail
604-898-4385 • 604-813-2266
GREG O'REILLY